



Organizational Chart

Fall 2022

Updated 9/6/22

Contents

Pg. Office/Department

3. [Senior Leadership](#)
4. [Office of The President](#)
5. [Office of The Provost](#)
6. [Academic Affairs Leadership](#)
7. [Academic Services](#)
8. [School of Business, Science & Humanities](#)
9. [Department of Global Business & Transportation](#)
10. [Department of Humanities](#)
11. [Department of Science](#)
12. [School of Engineering](#)
13. [Department of Electrical Engineering](#)
14. [Department of Mechanical and Facilities Engineering](#)
15. [Department of Naval Architecture and Marine Engineering](#)
16. [School of Maritime Education and Training](#)
17. [Department of Marine Transportation](#)
18. [Department of Maritime Technology and Operations](#)
19. [Department of Naval Science & NROTC](#)

Pg. Office/Department

20. [Library](#)
21. [Admissions](#)
22. [Regiment of Cadets](#)
23. [Student Affairs](#)
24. [Housing and Residential Life](#)
25. [Athletics](#)
26. [Office of Finance and Campus Operations](#)
27. [Financial Services](#)
28. [Financial Aid](#)
29. [Waterfront](#)
30. [Physical Plant / Facilities](#)
31. [Information Technology](#)
32. [Human Resource Services](#)
33. [University Police](#)
34. [Training Ship Empire State Vi](#)
35. [Institutional Advancement](#)
36. [Maritime College Foundation](#)



SENIOR LEADERSHIP

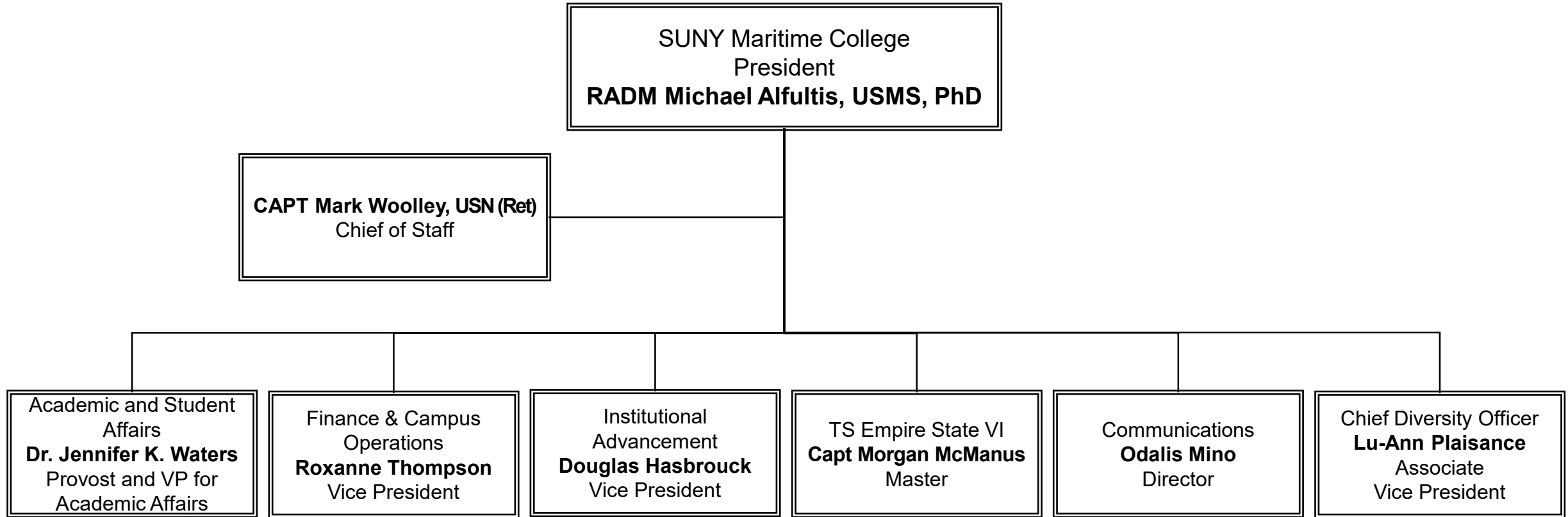



OFFICE OF THE PRESIDENT

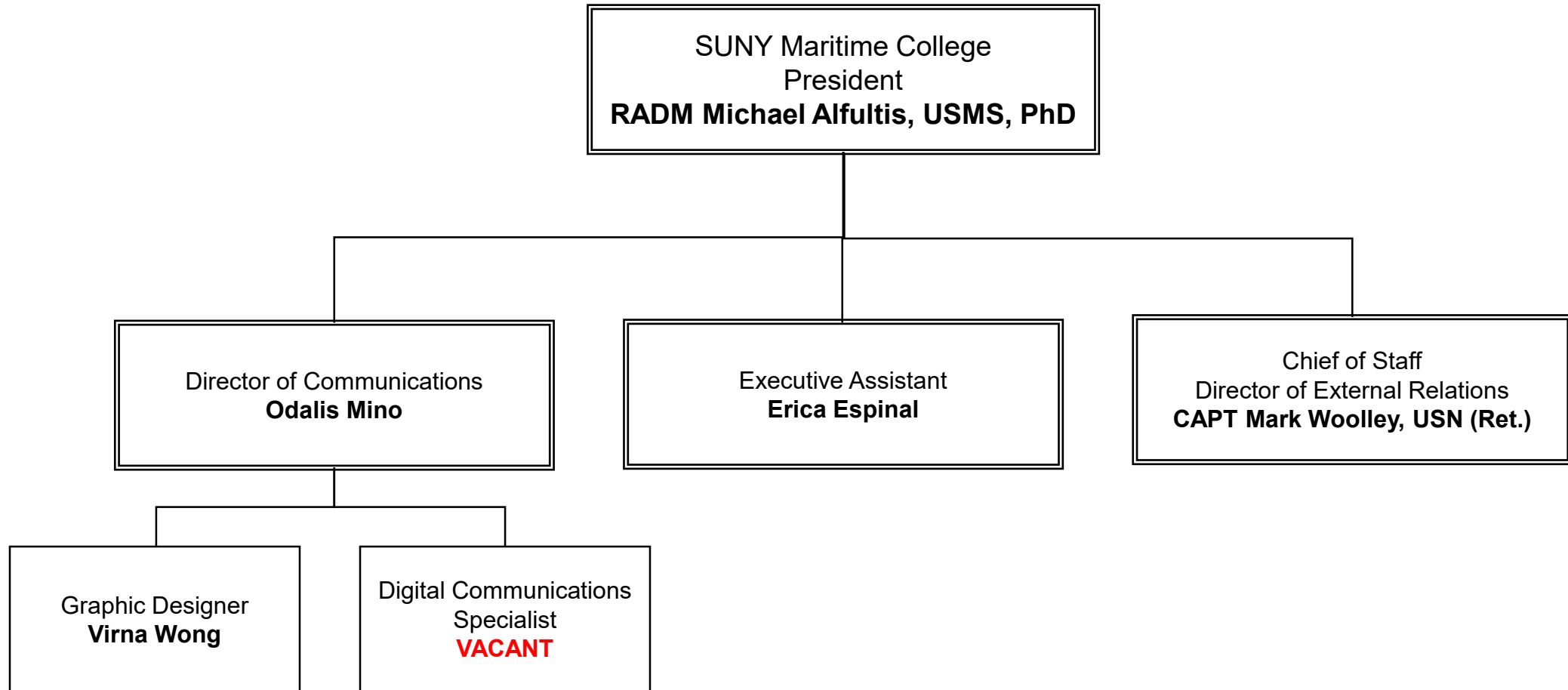

OFFICE OF THE PROVOST

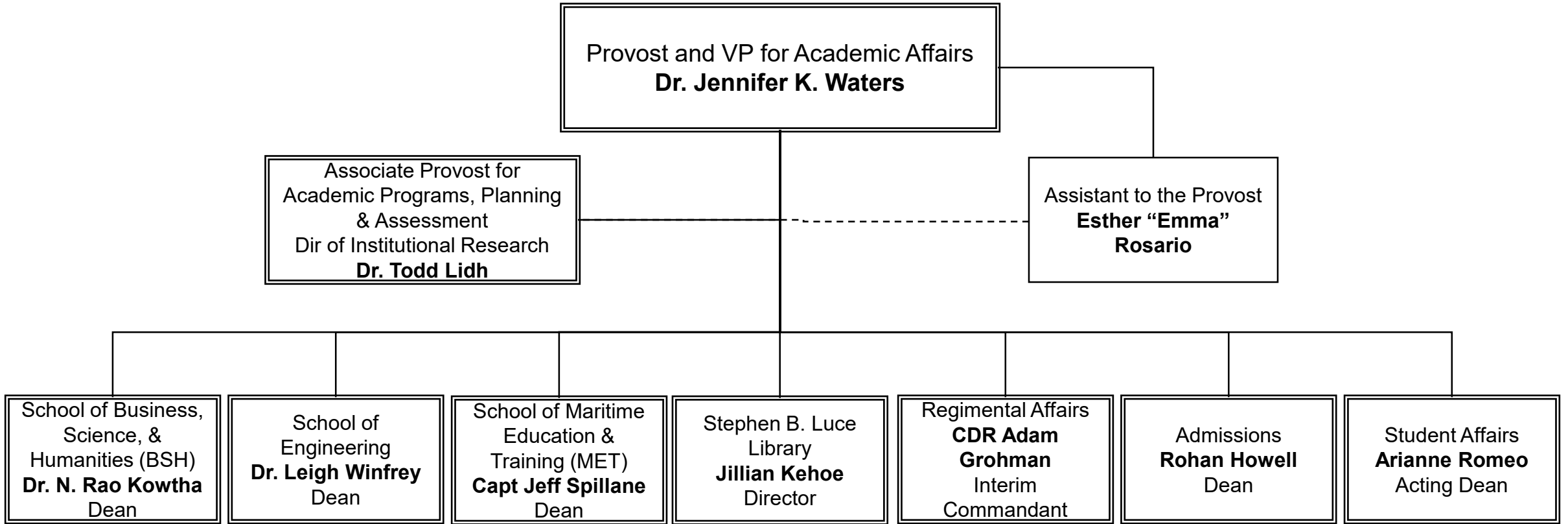

ACADEMIC AFFAIRS LEADERSHIP

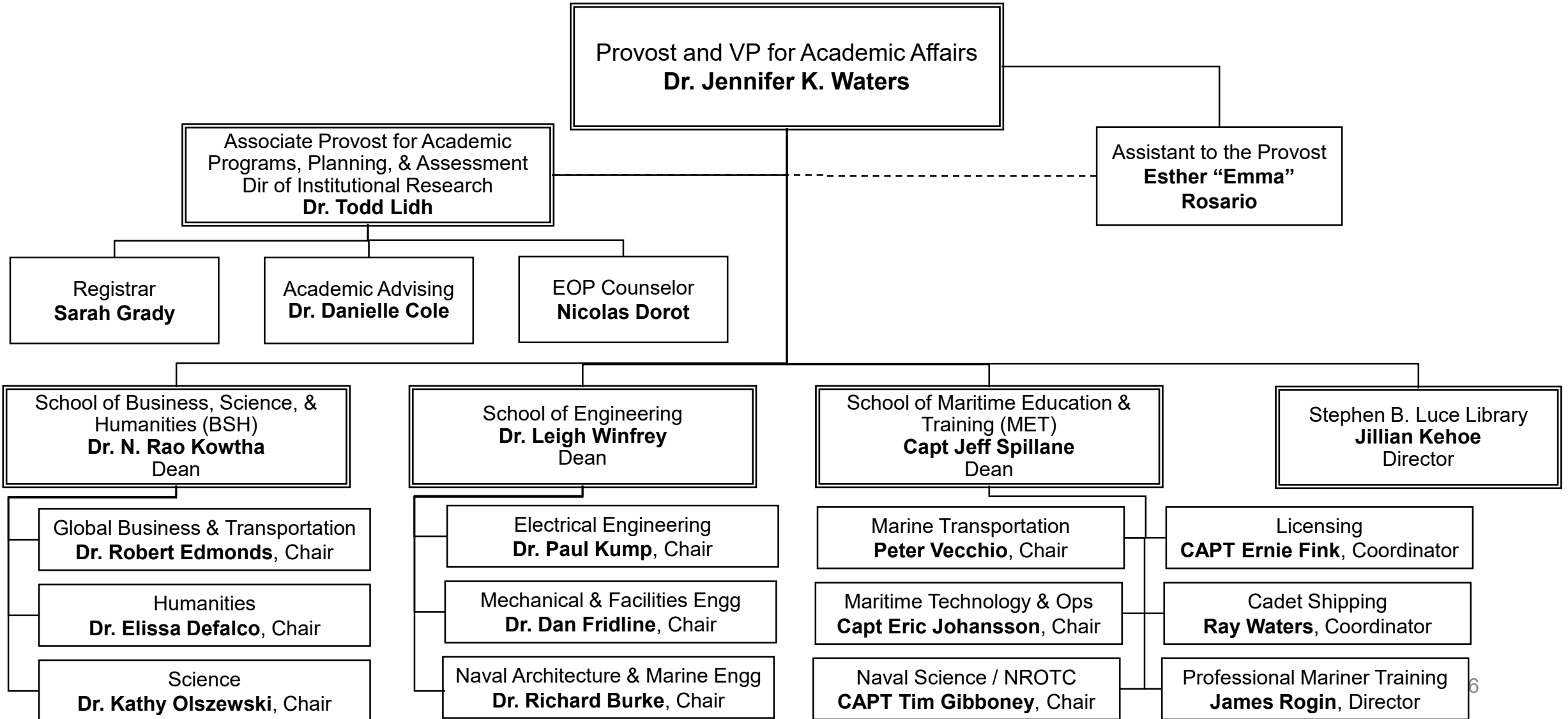

ACADEMIC SERVICES (AIt B)

Associate Provost for Academic Programs, Planning, & Assessment
Director of Institutional Research
Director of EOP Program
Dr. Todd Lidh

Administrative Support
Esther "Emma" Rosario

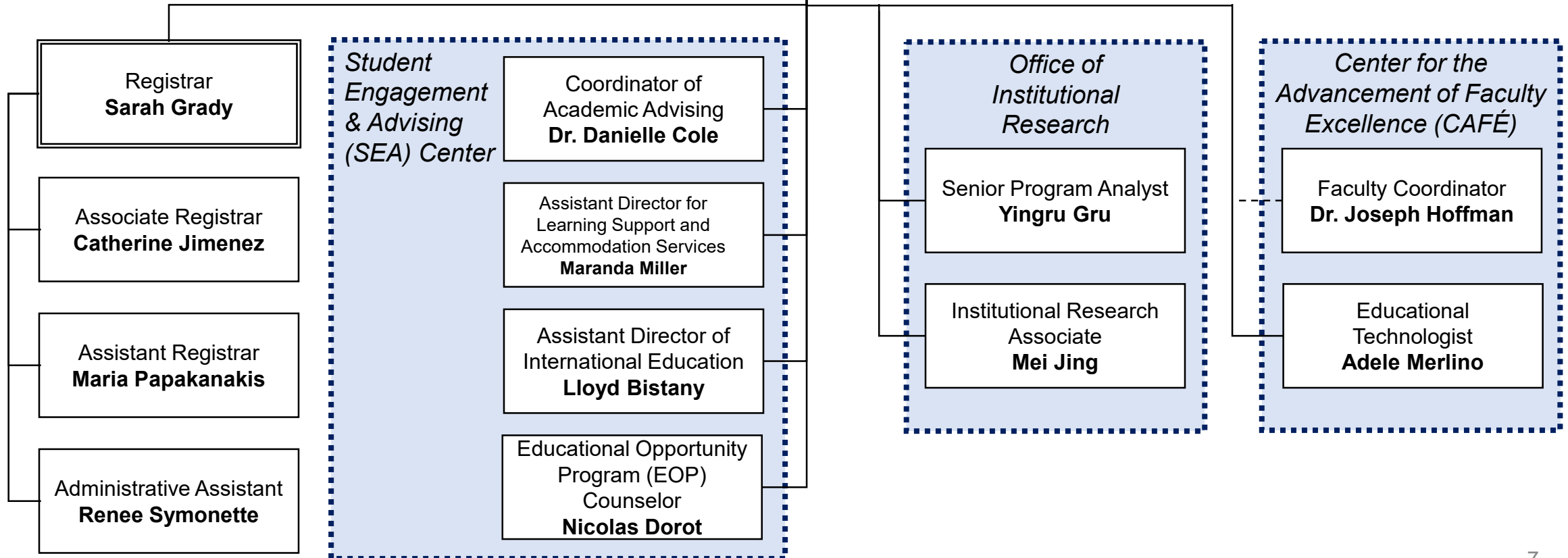

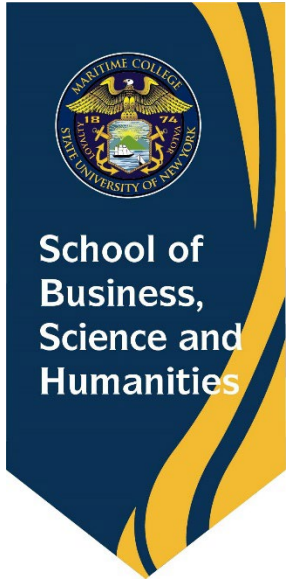

SCHOOL OF BUSINESS, SCIENCE & HUMANITIES (BHS)

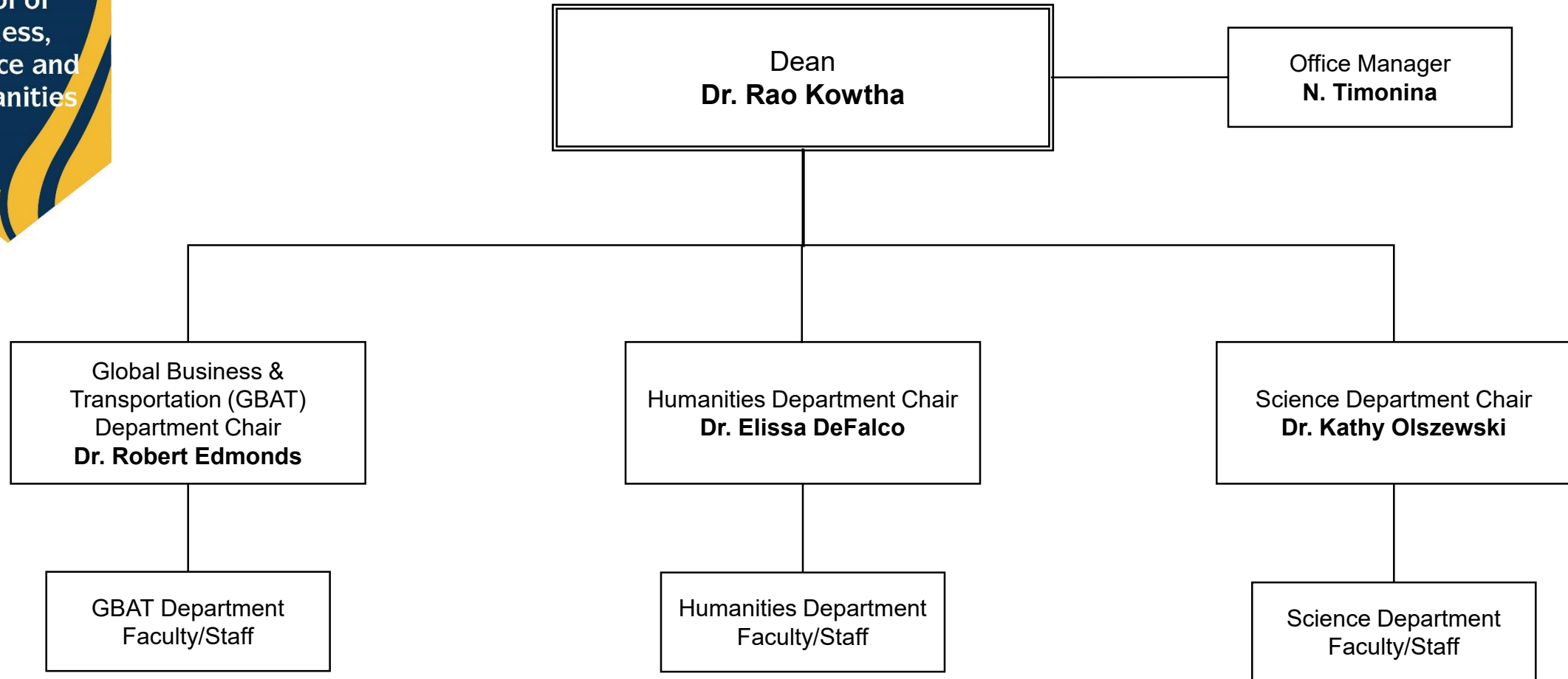

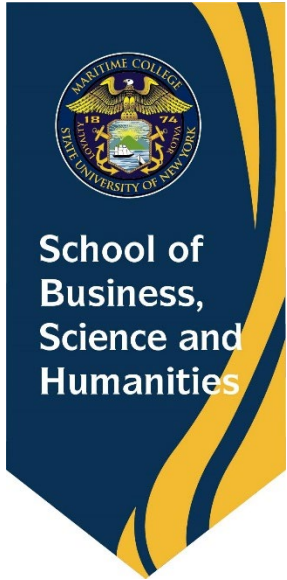

DEPARTMENT OF GLOBAL BUSINESS & TRANSPORTATION (GBAT)

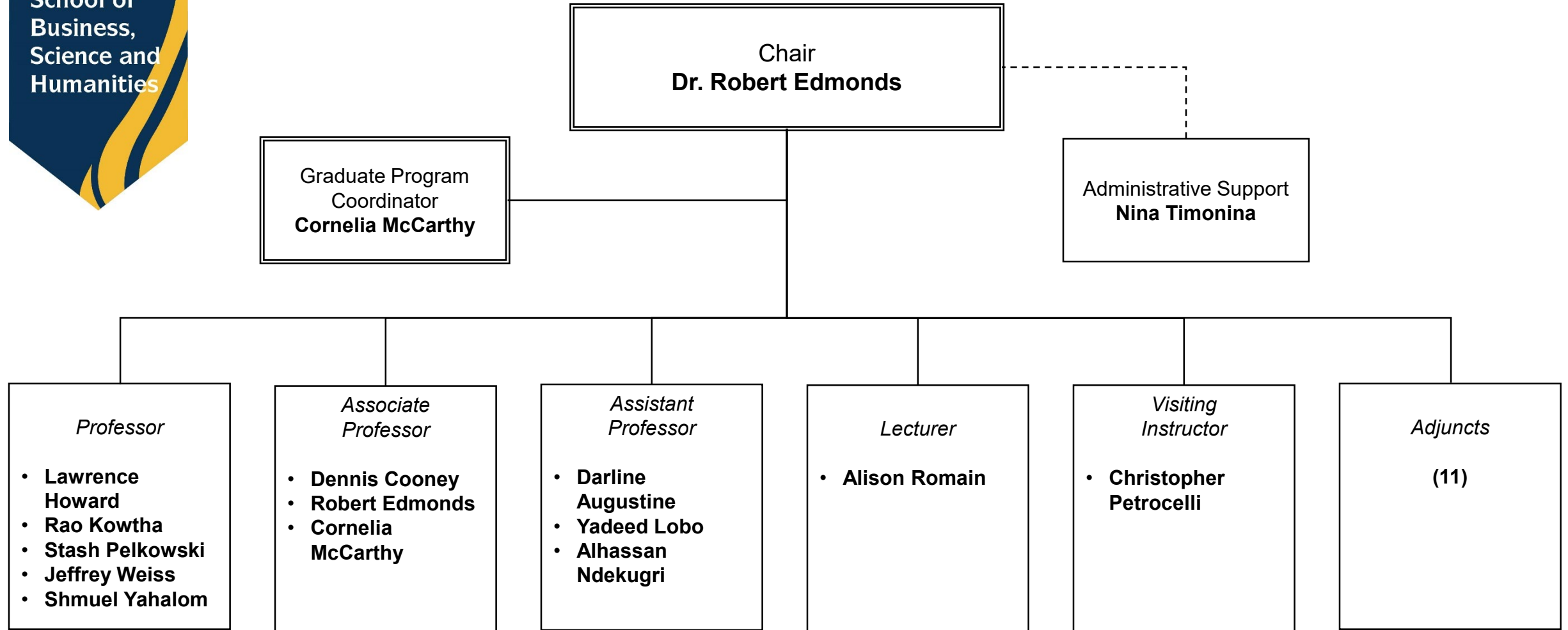

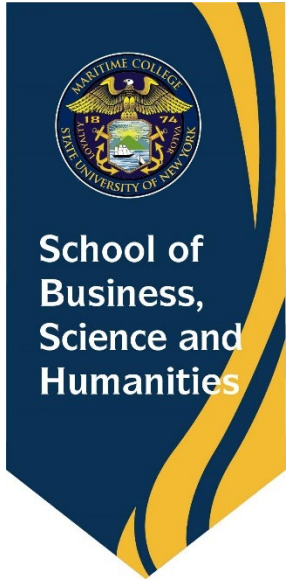

DEPARTMENT OF HUMANITIES

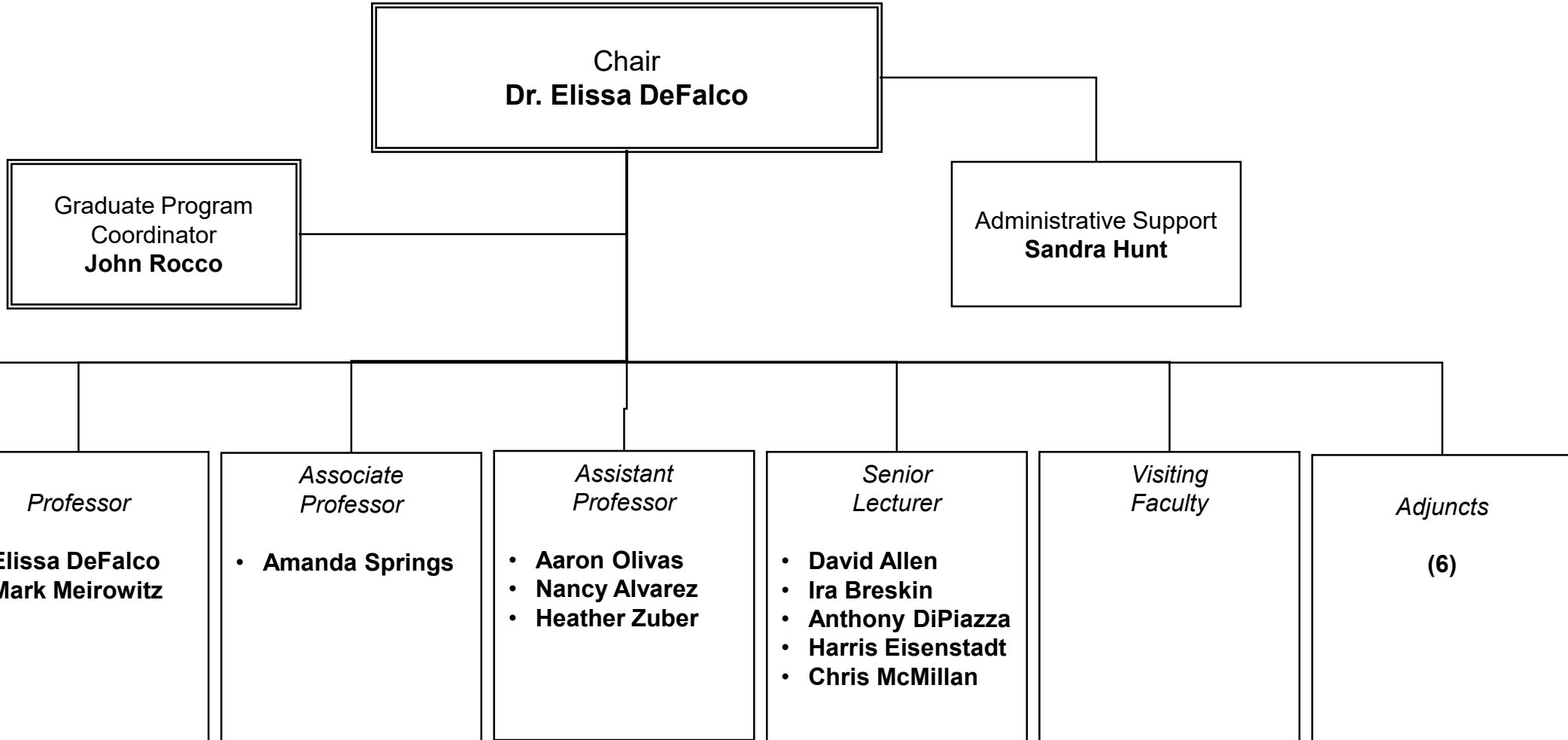

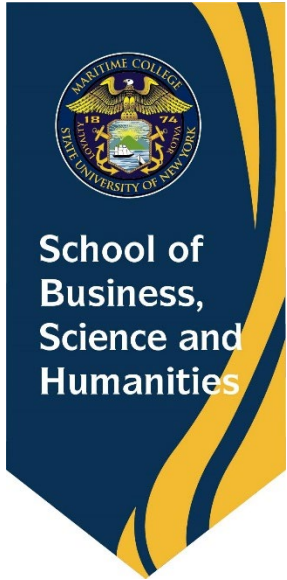

DEPARTMENT OF SCIENCE

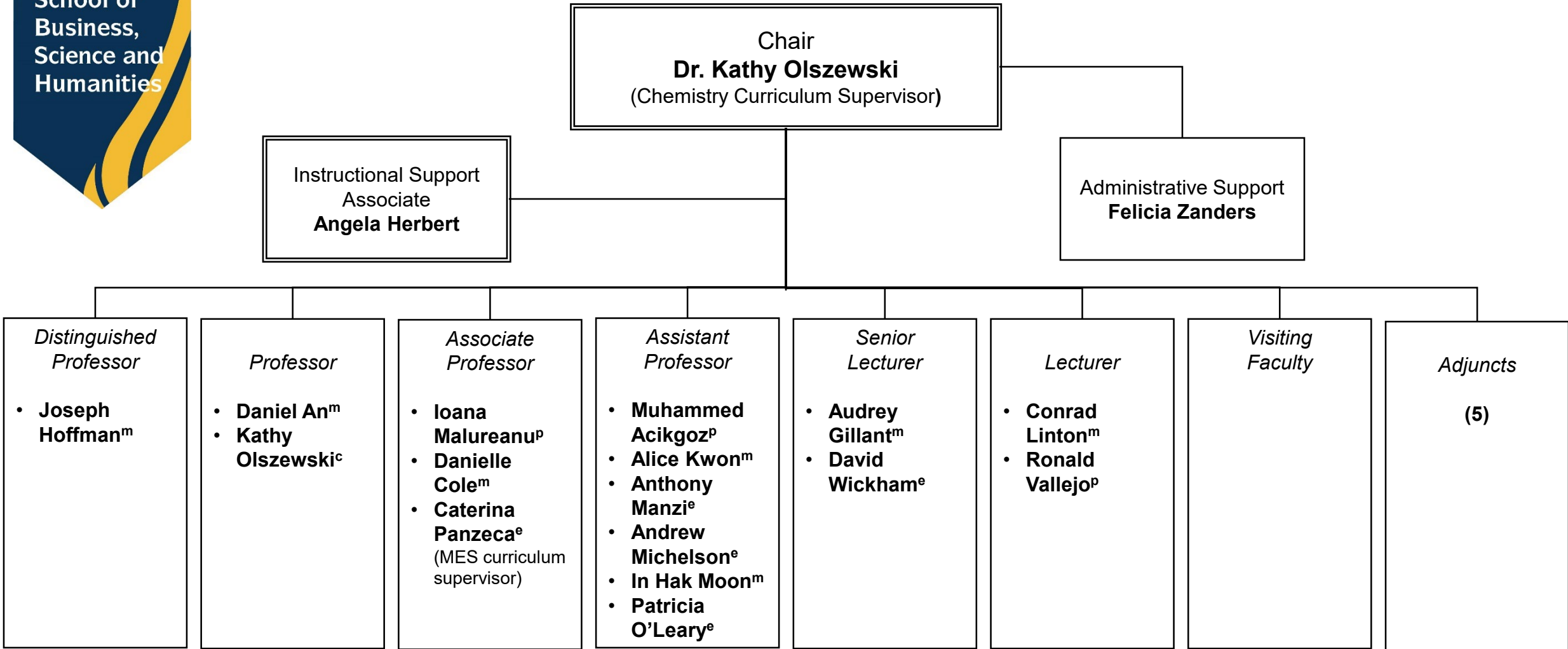

^c = Chemistry ^e = Marine Environmental Science ^m = Math & Computer Science ^p = Physics

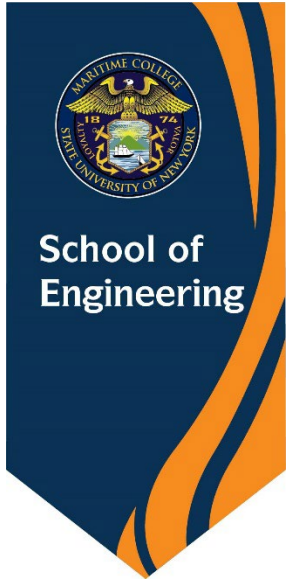

SCHOOL OF ENGINEERING

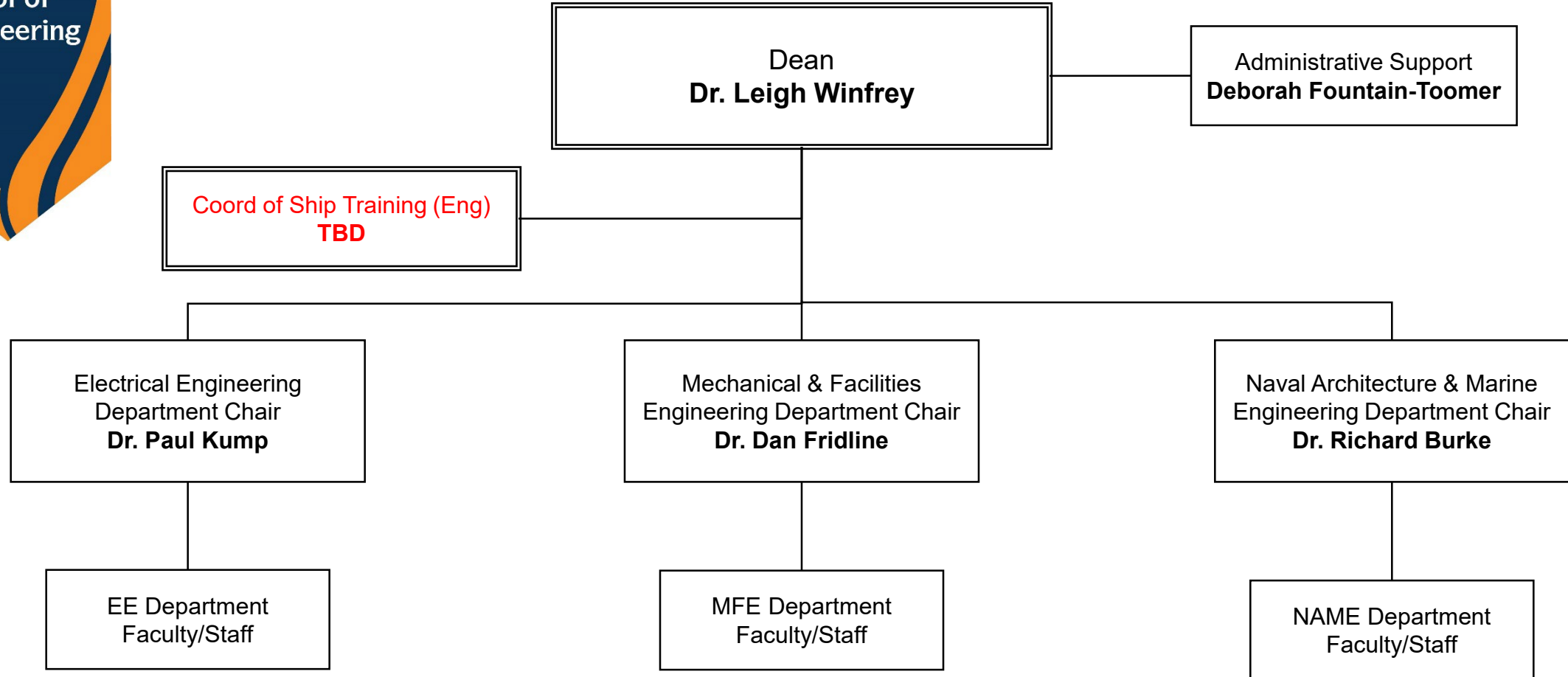

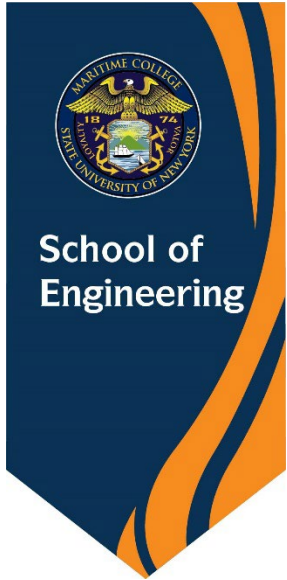

DEPARTMENT OF ELECTRICAL ENGINEERING (EE)

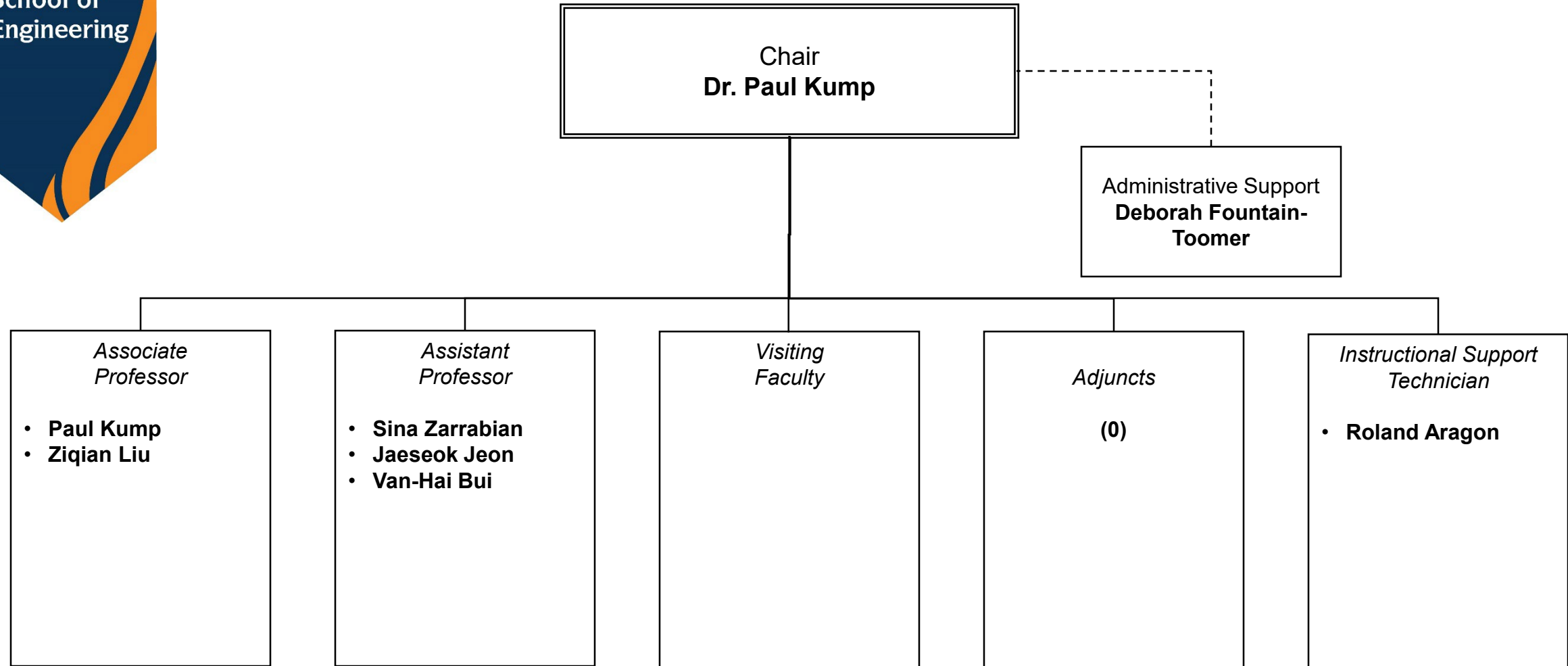

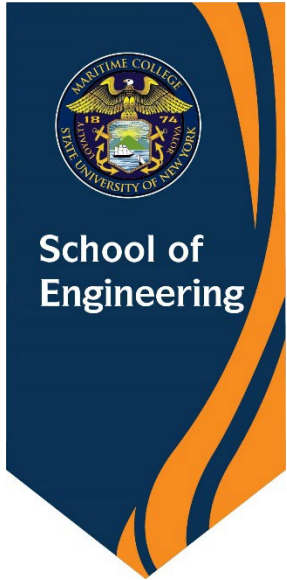

DEPARTMENT OF MECHANICAL AND FACILITIES ENGINEERING (MFE)

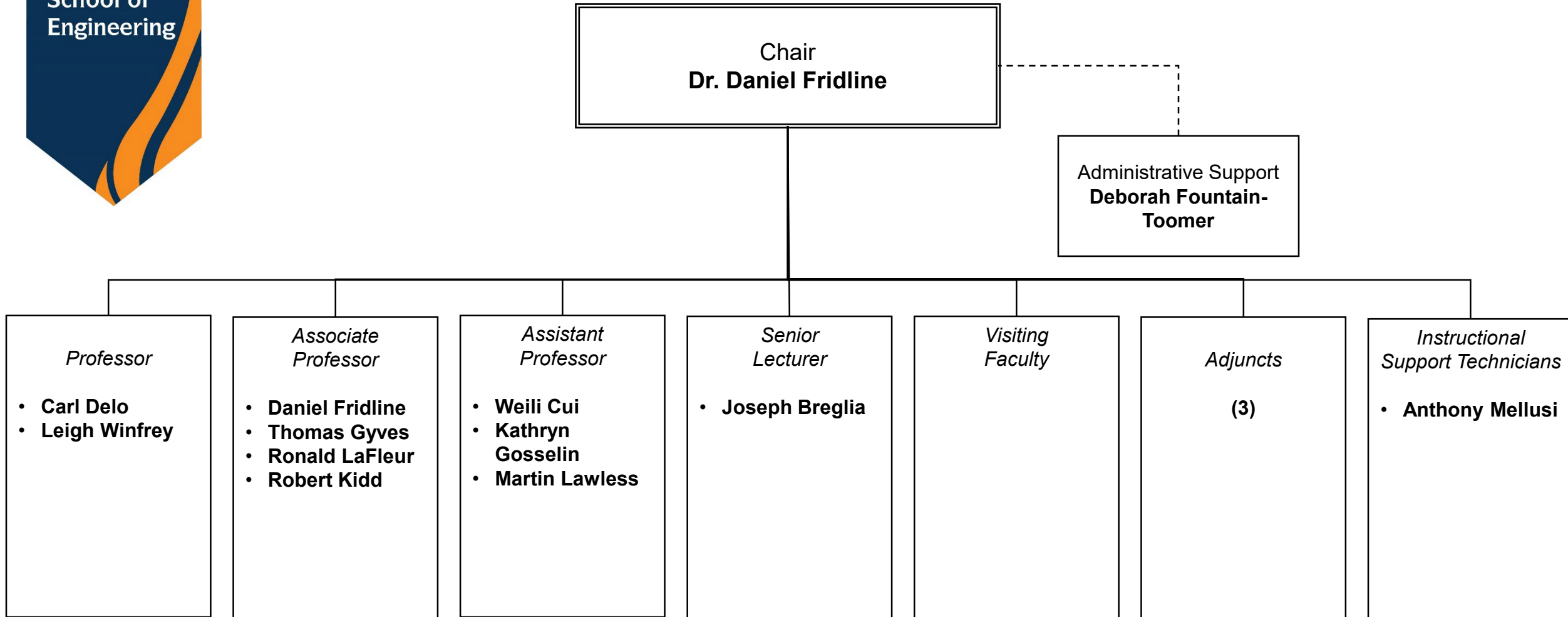

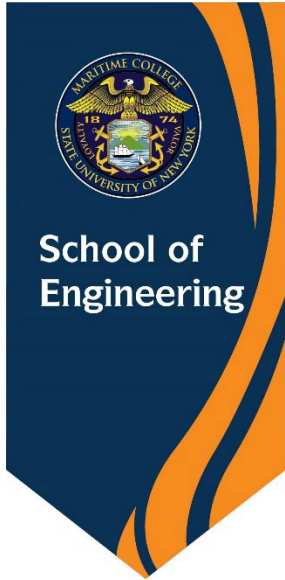

DEPARTMENT OF NAVAL ARCHITECTURE AND MARINE ENGINEERING (NAME)

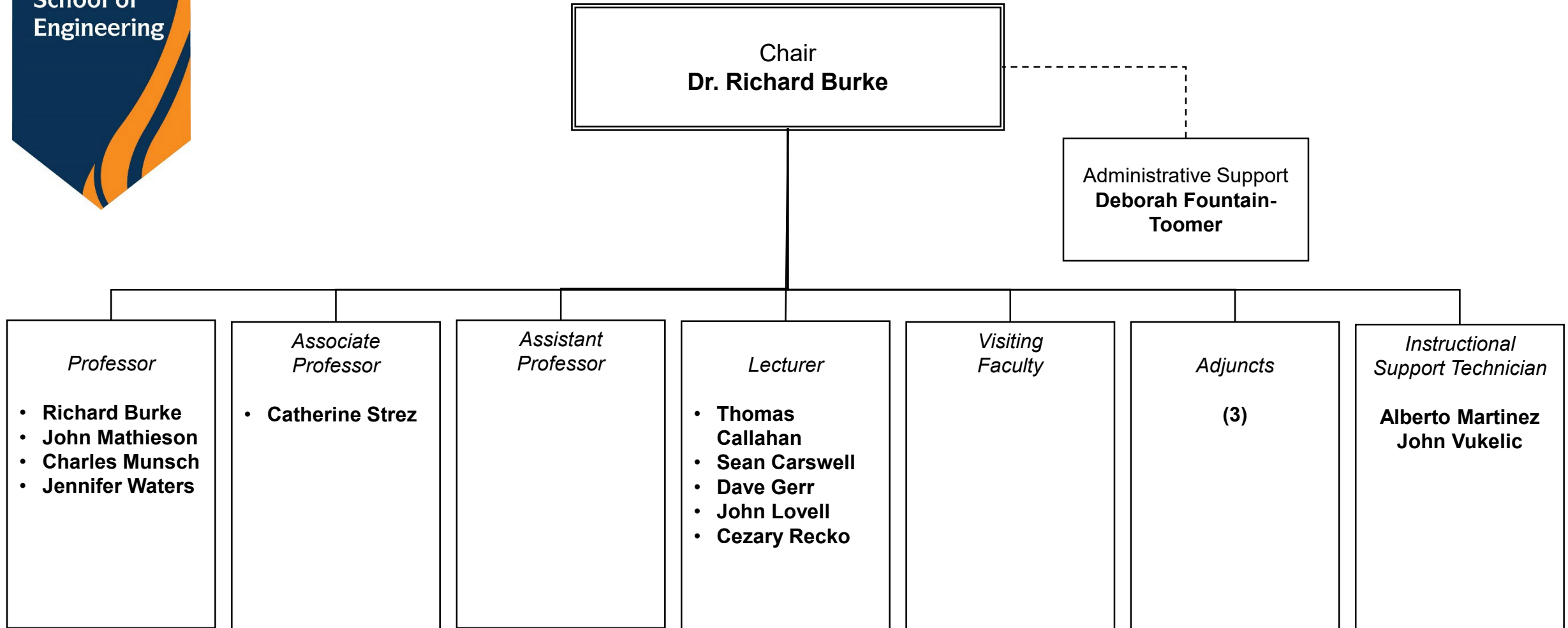

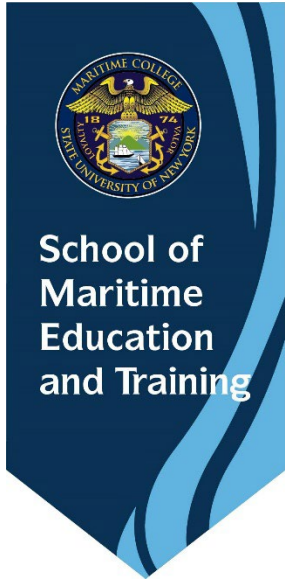

SCHOOL OF MARITIME EDUCATION AND TRAINING (MET)

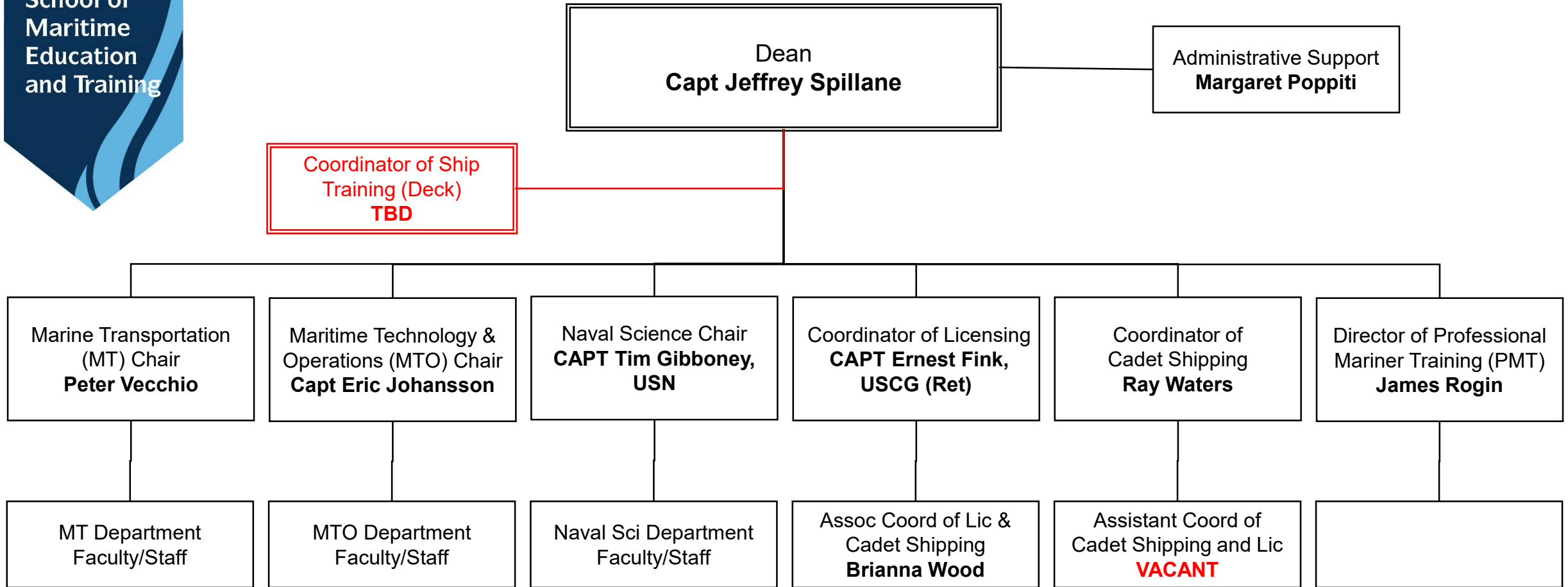

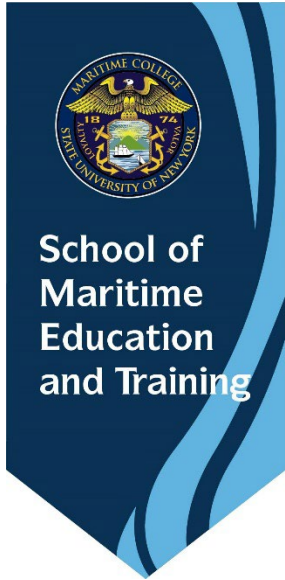

DEPARTMENT OF MARINE TRANSPORTATION (MT)

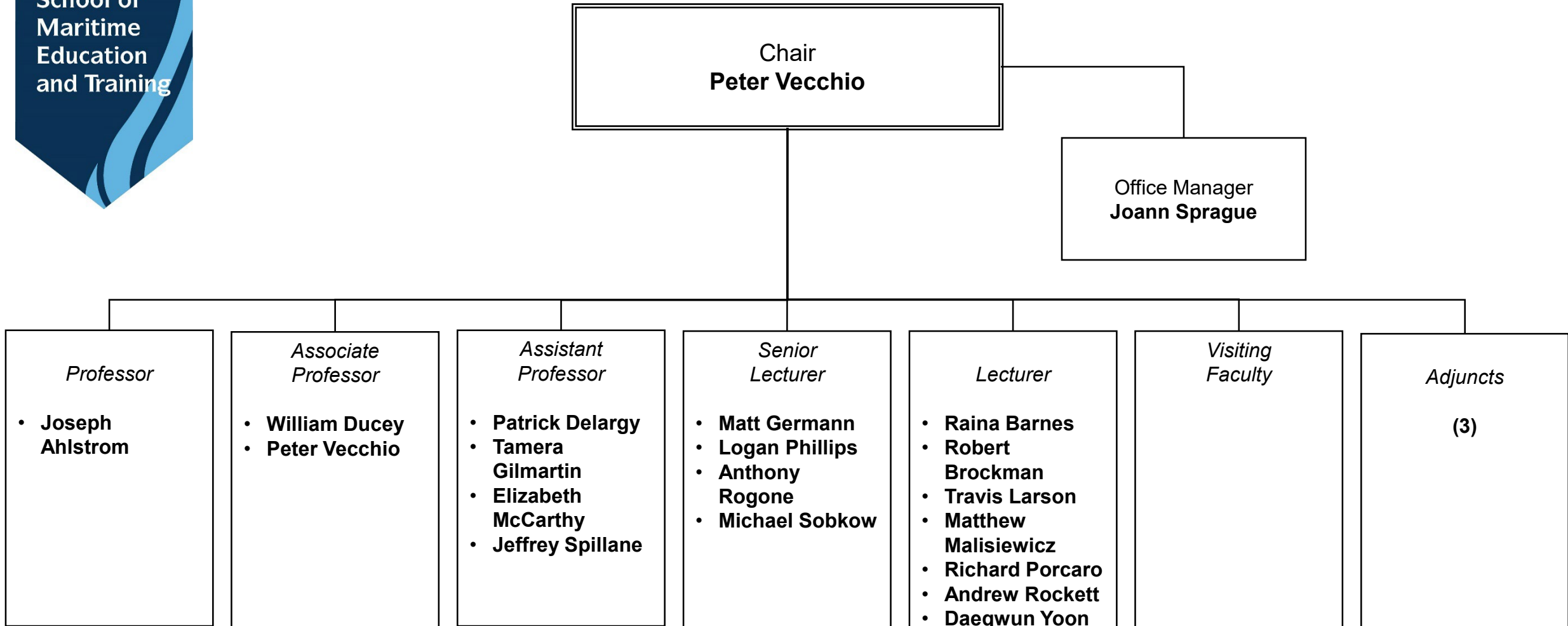

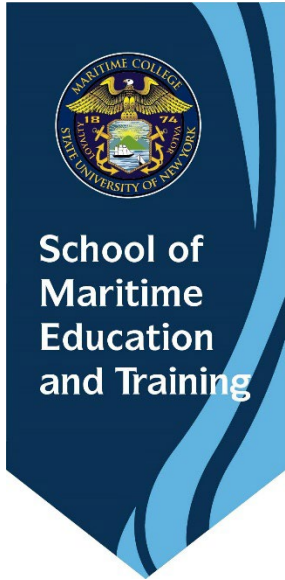

DEPARTMENT OF MARITIME TECHNOLOGY AND OPERATIONS (MTO)

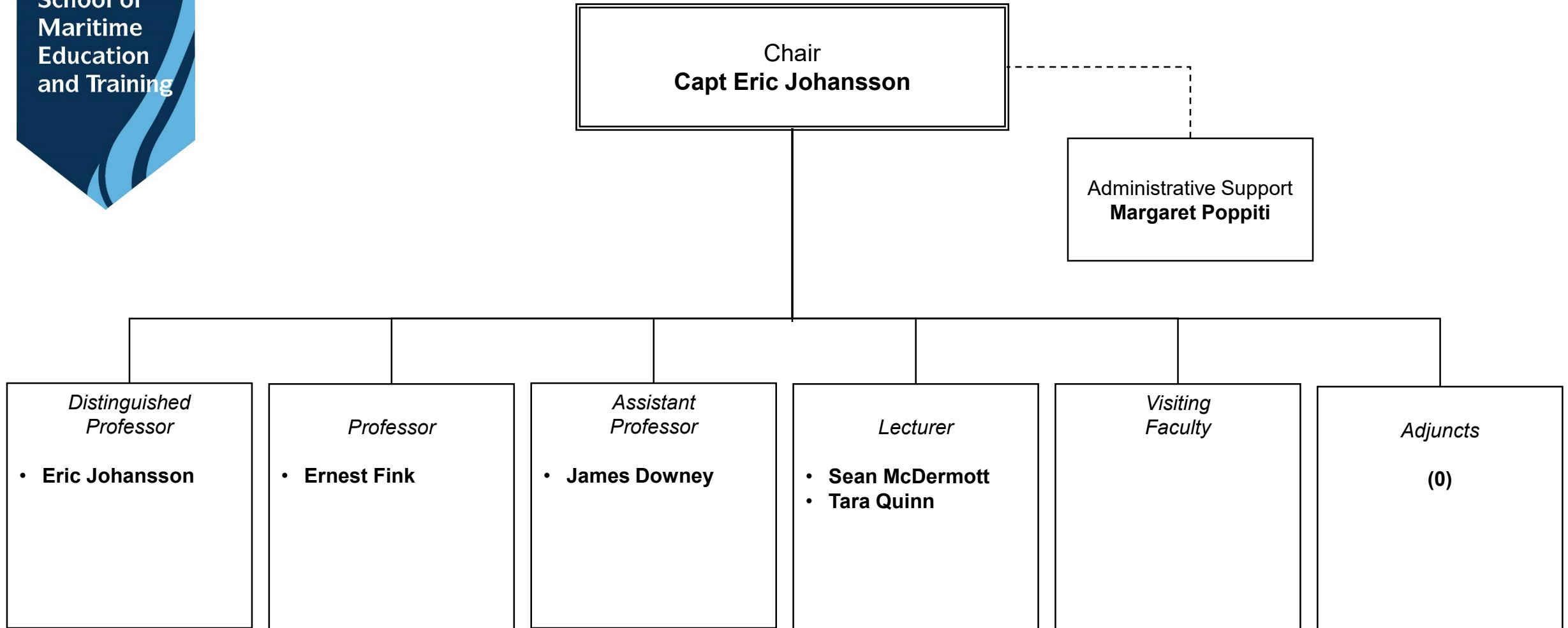

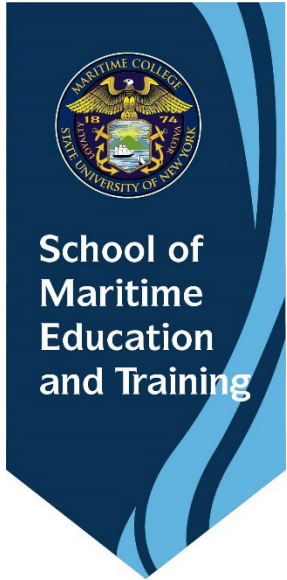

DEPARTMENT OF NAVAL SCIENCE & NROTC

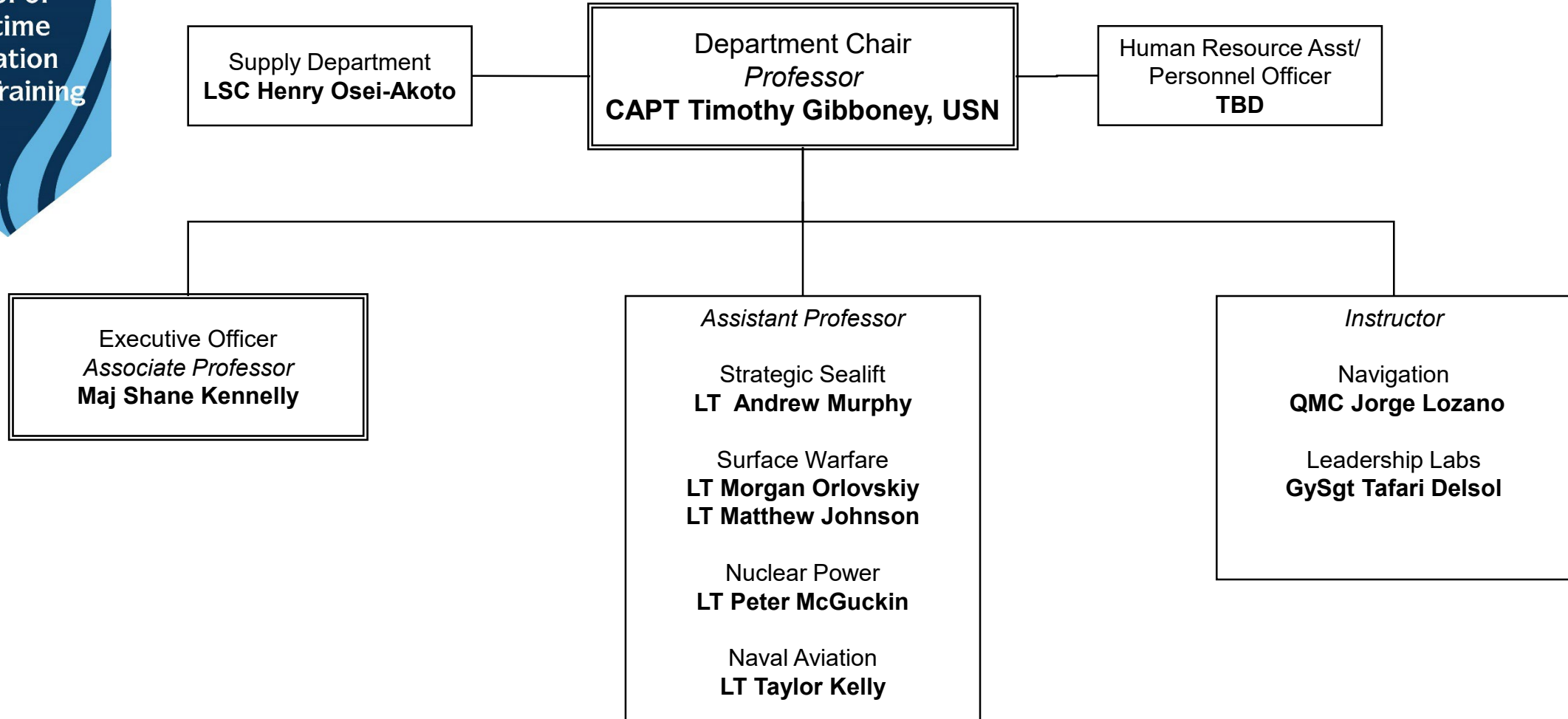



LIBRARY

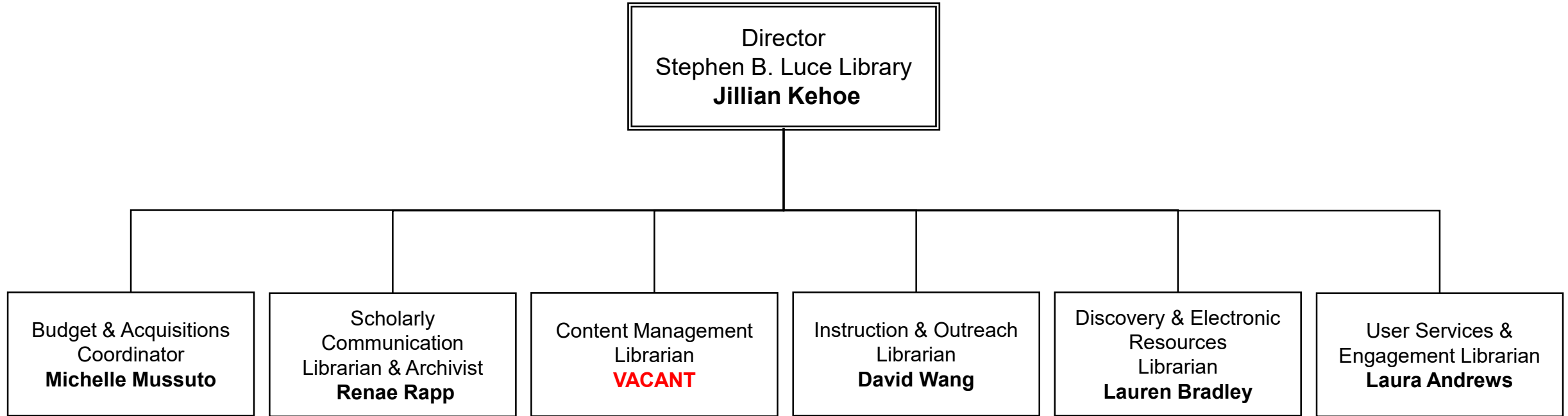



ADMISSIONS

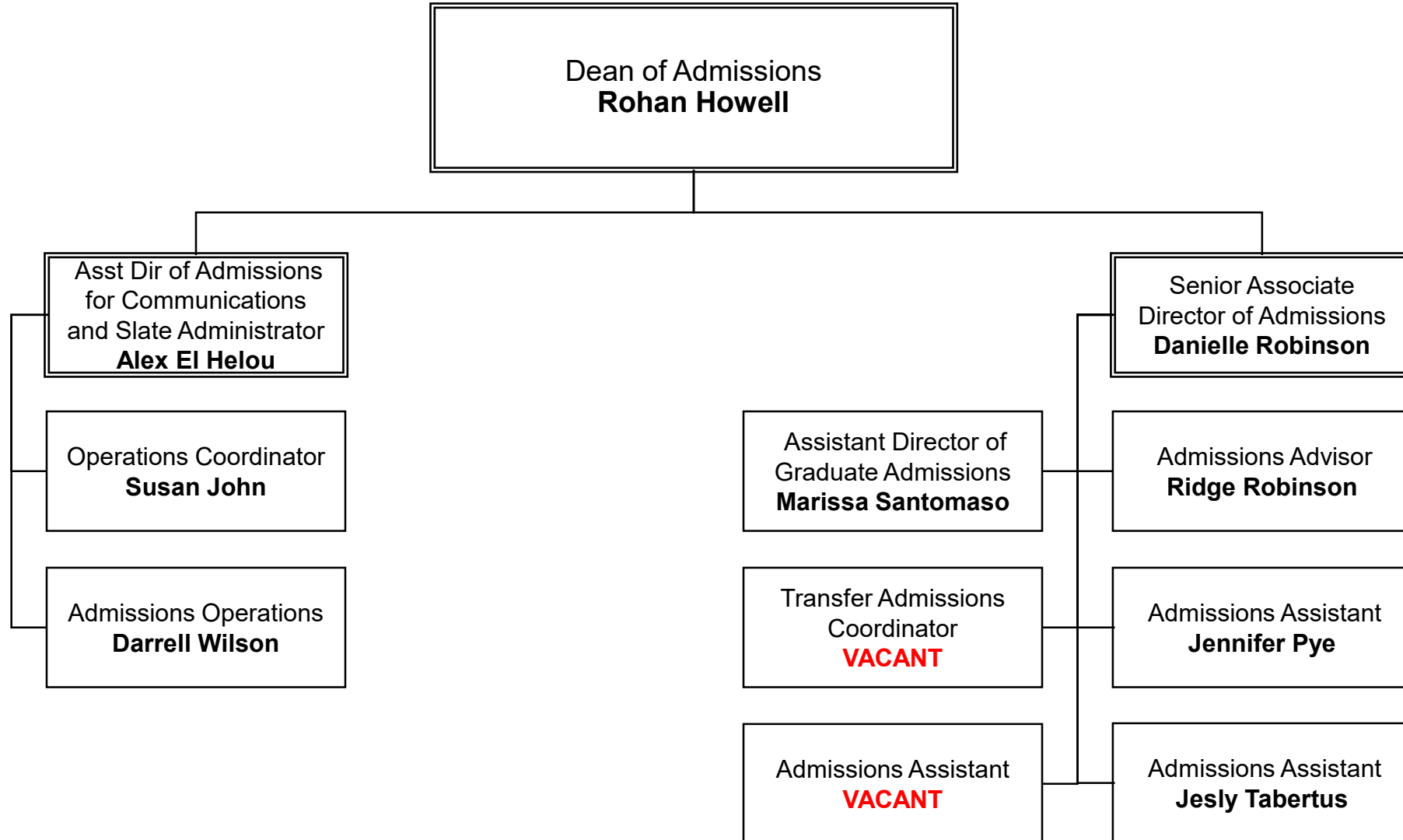

REGIMENT OF CADETS

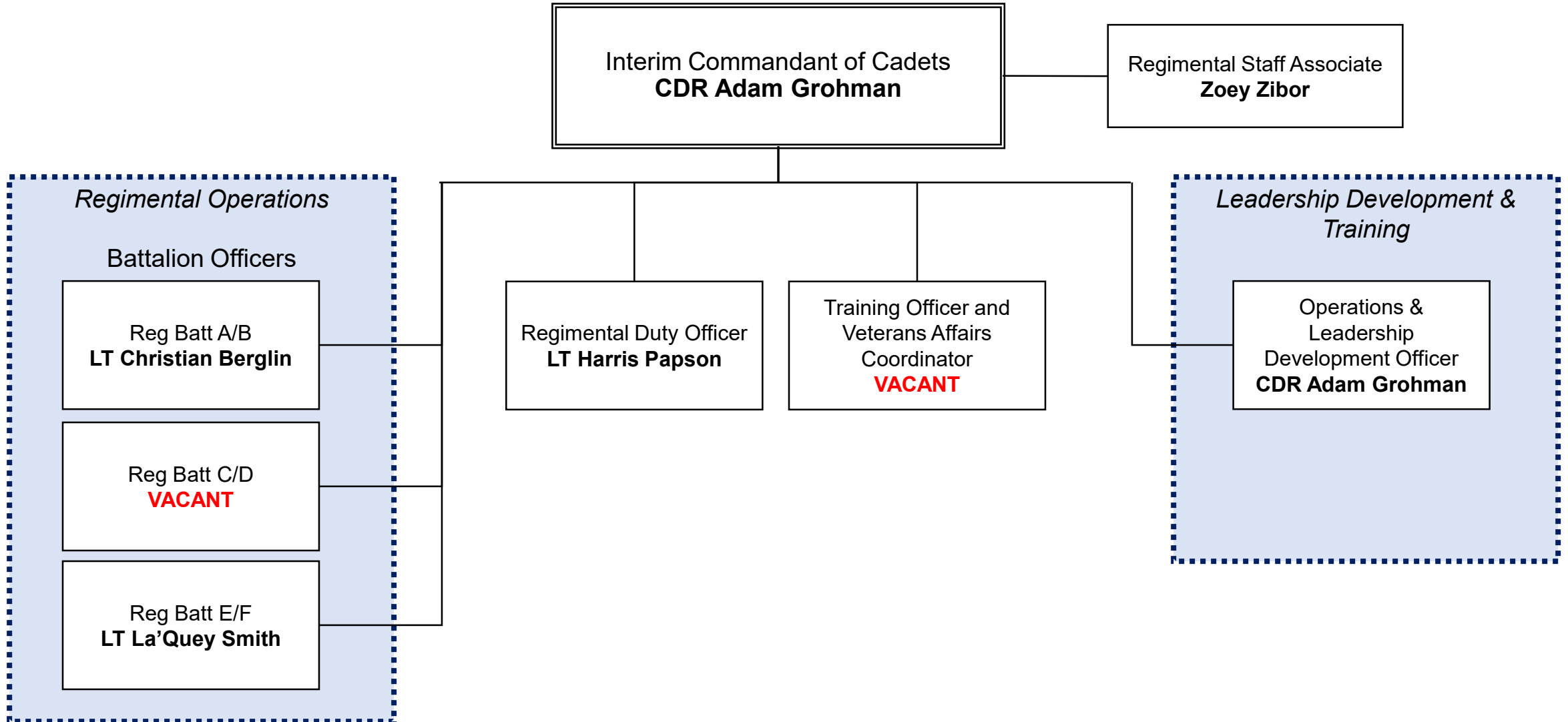

STUDENT AFFAIRS

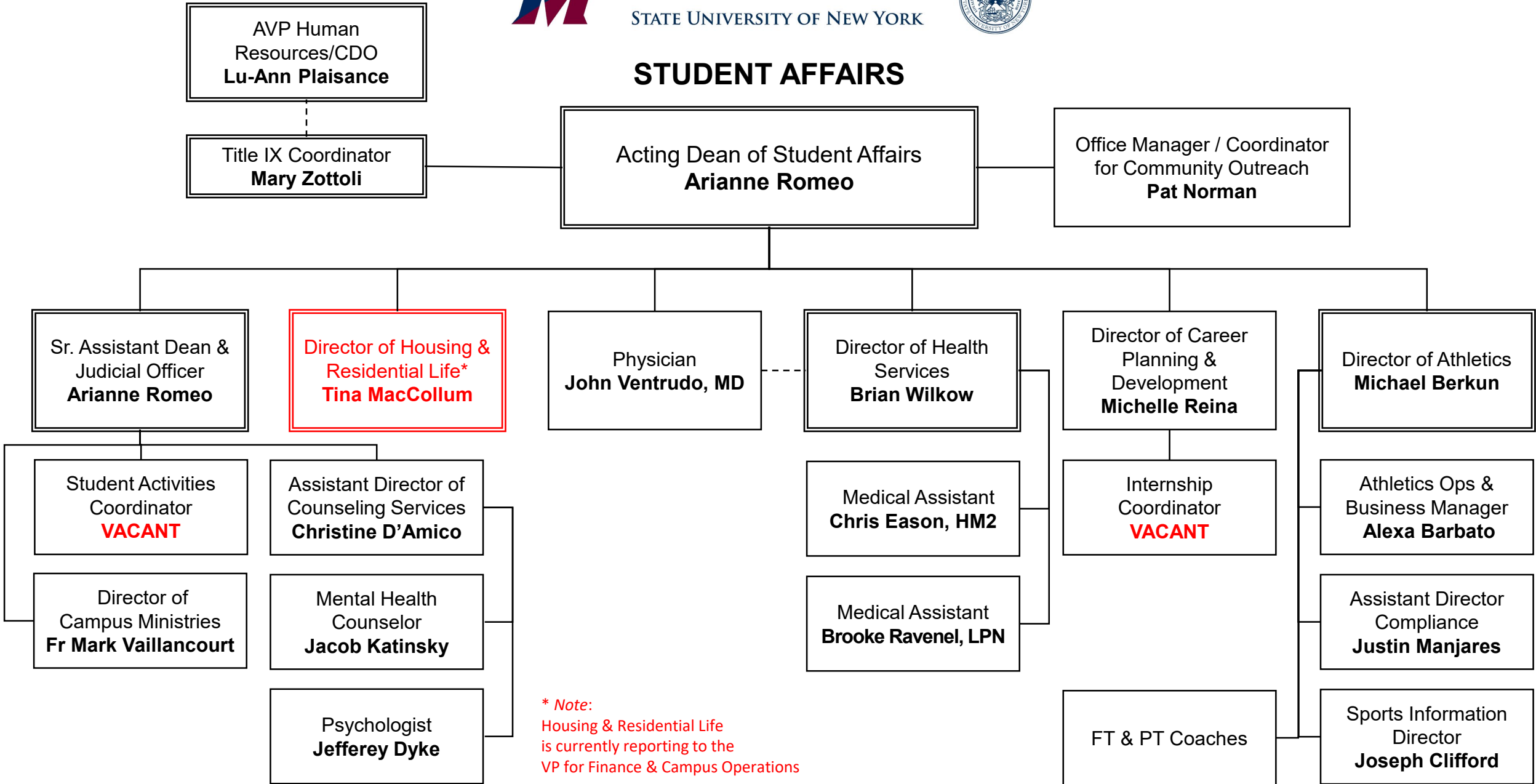

** Note:*
Housing & Residential Life
is currently reporting to the
VP for Finance & Campus Operations



HOUSING AND RESIDENTIAL LIFE

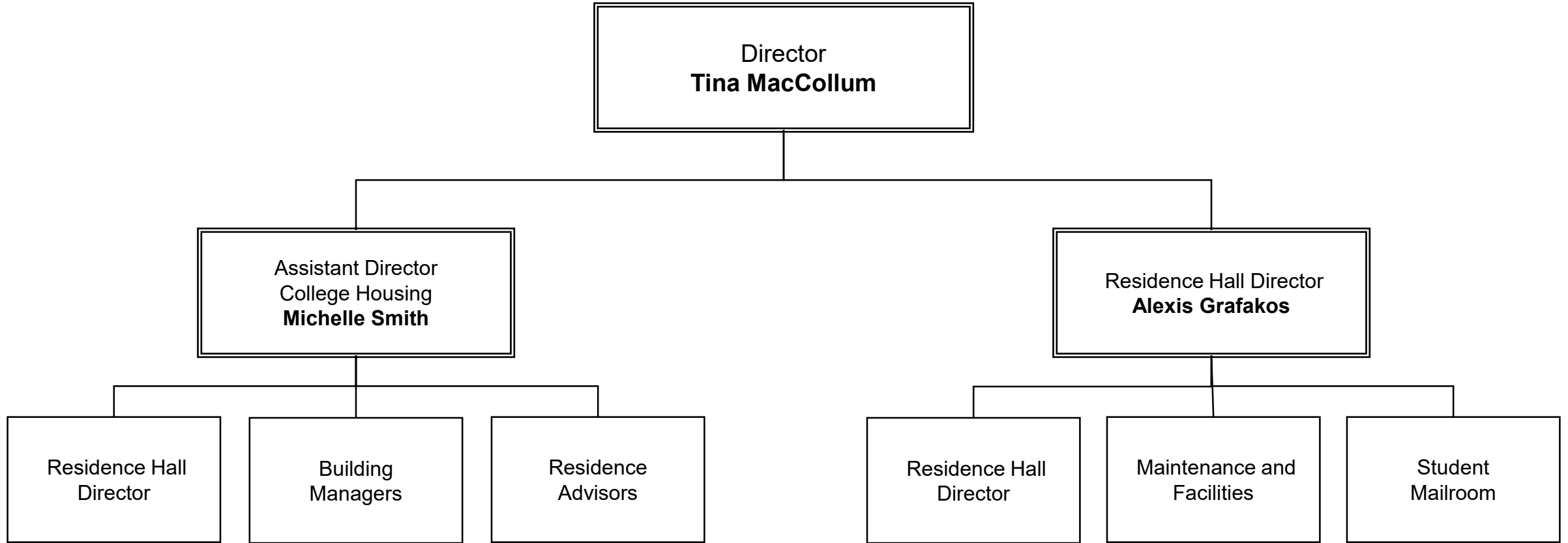



ATHLETICS

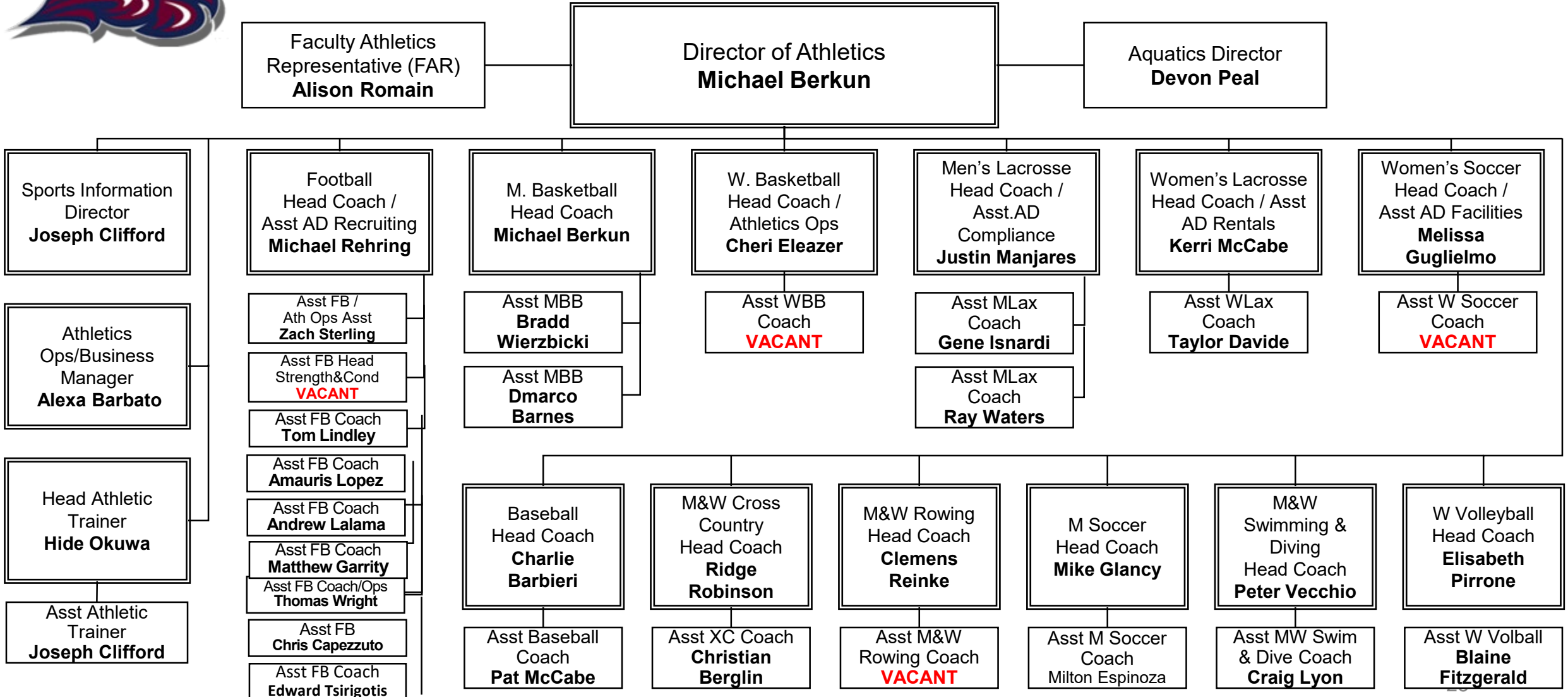

OFFICE OF FINANCE AND CAMPUS OPERATIONS

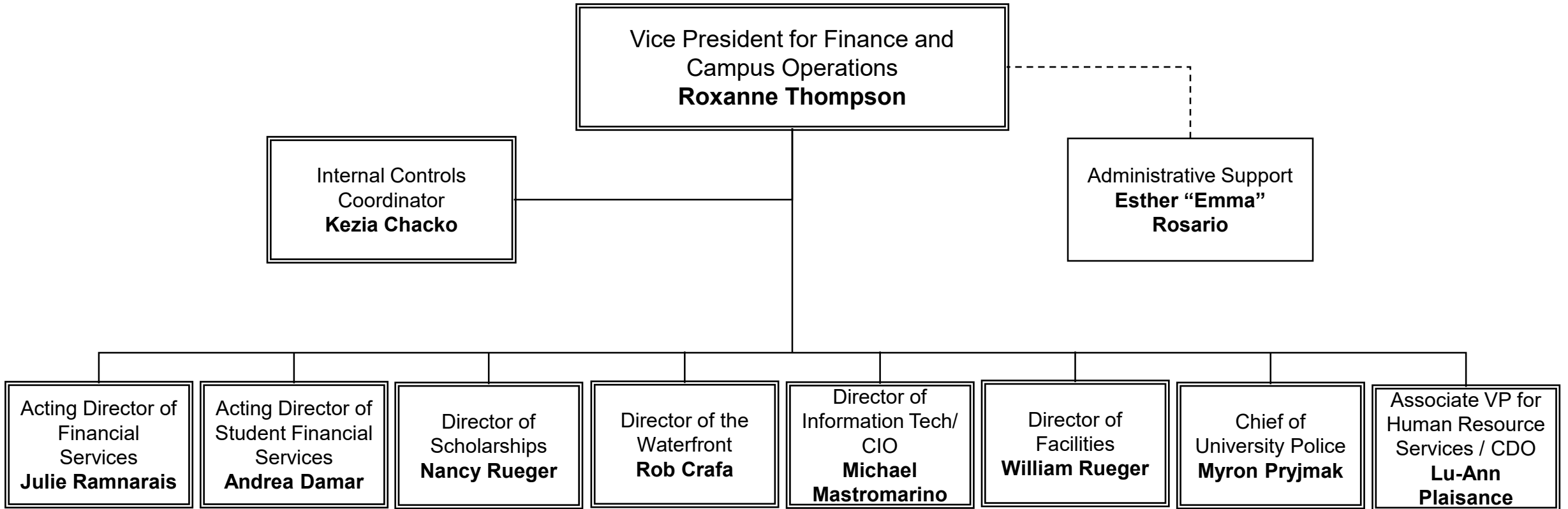

FINANCIAL SERVICES

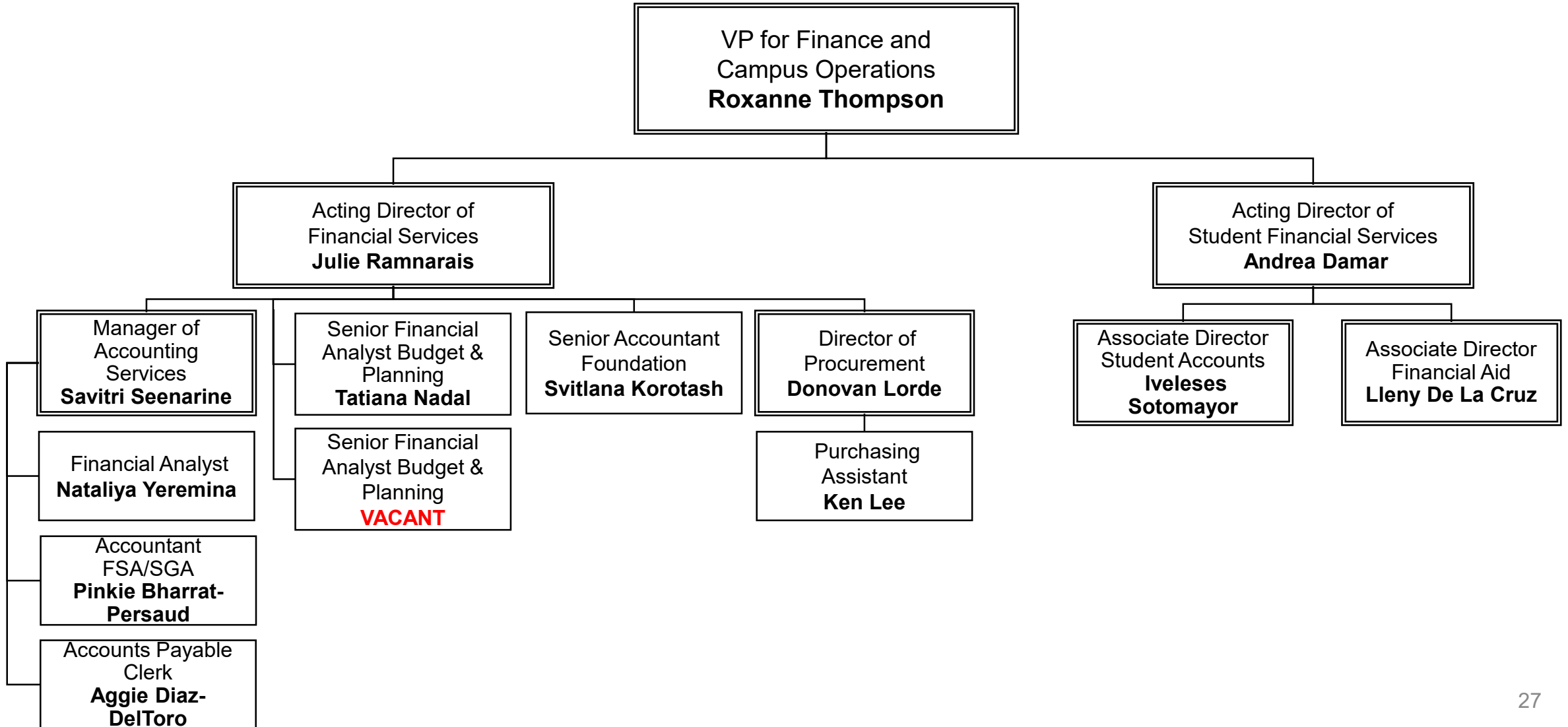

STUDENT FINANCIAL SERVICES

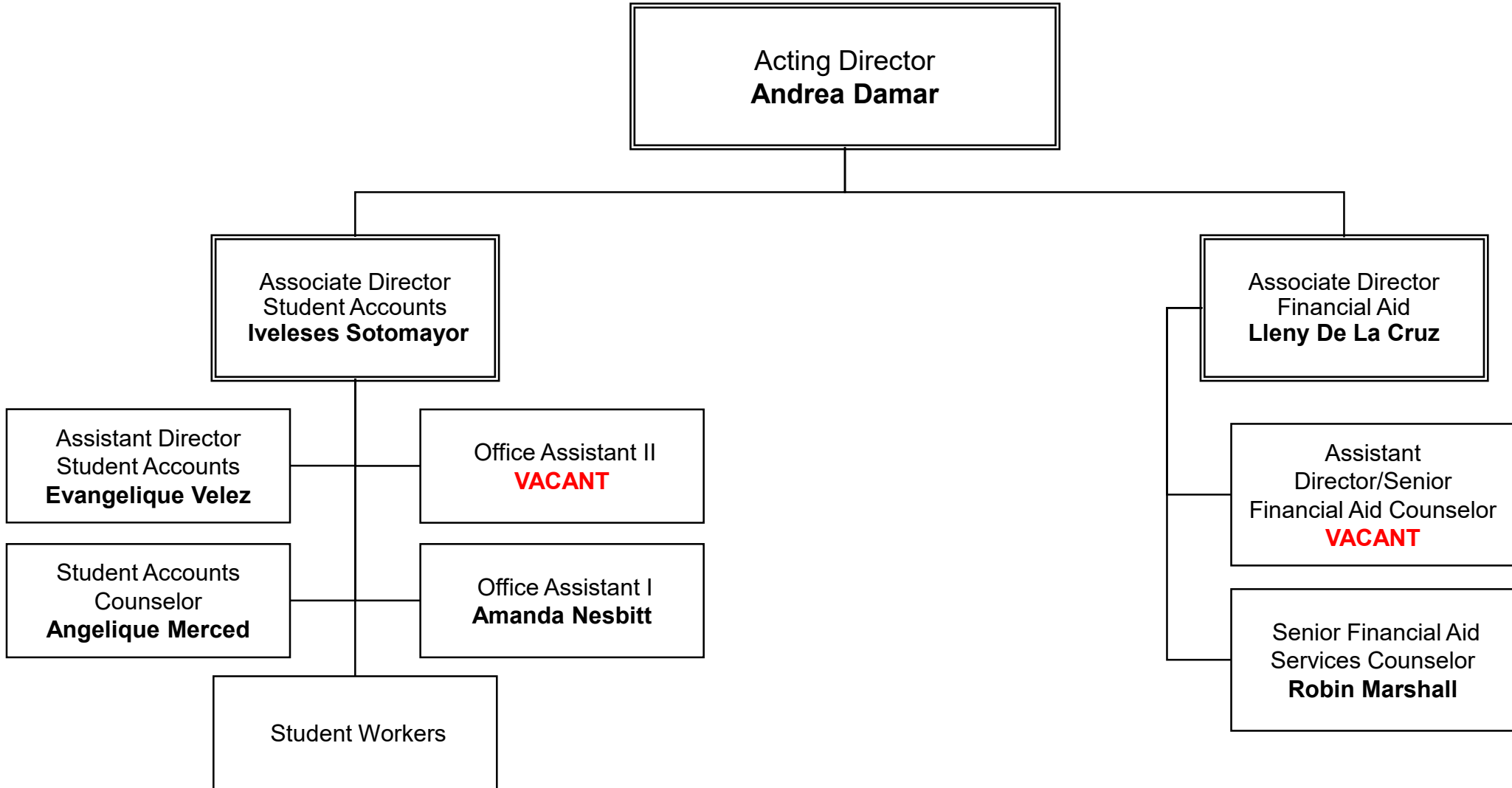

WATERFRONT

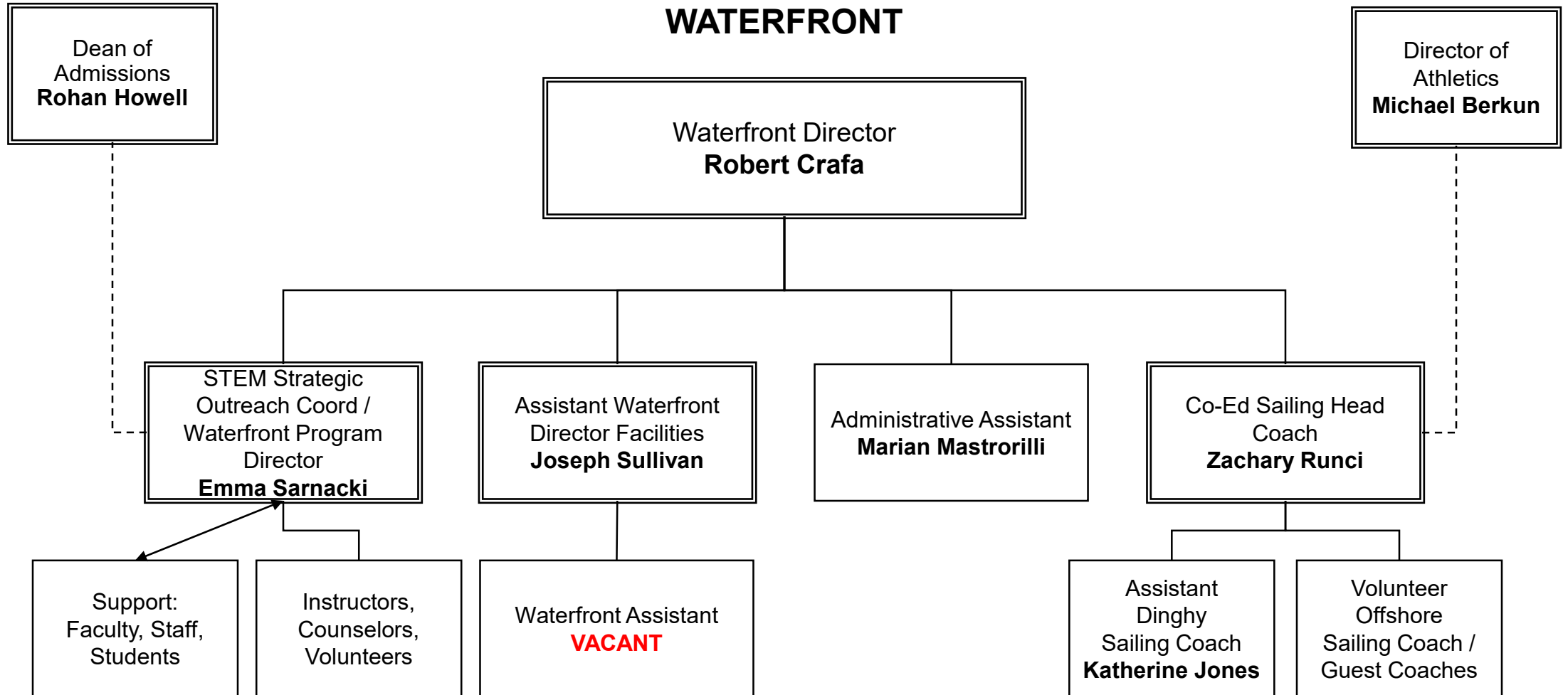

PHYSICAL PLANT / FACILITIES

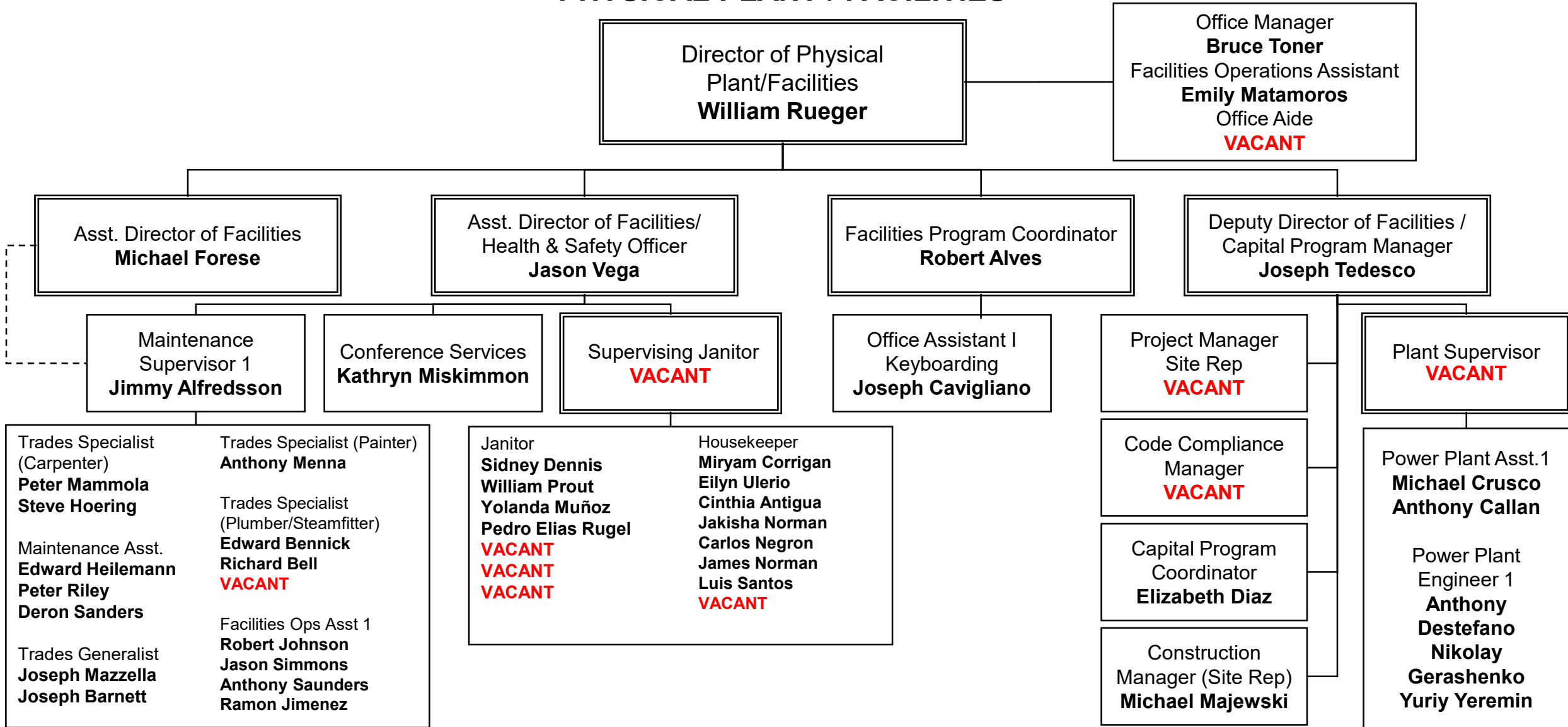



INFORMATION TECHNOLOGY

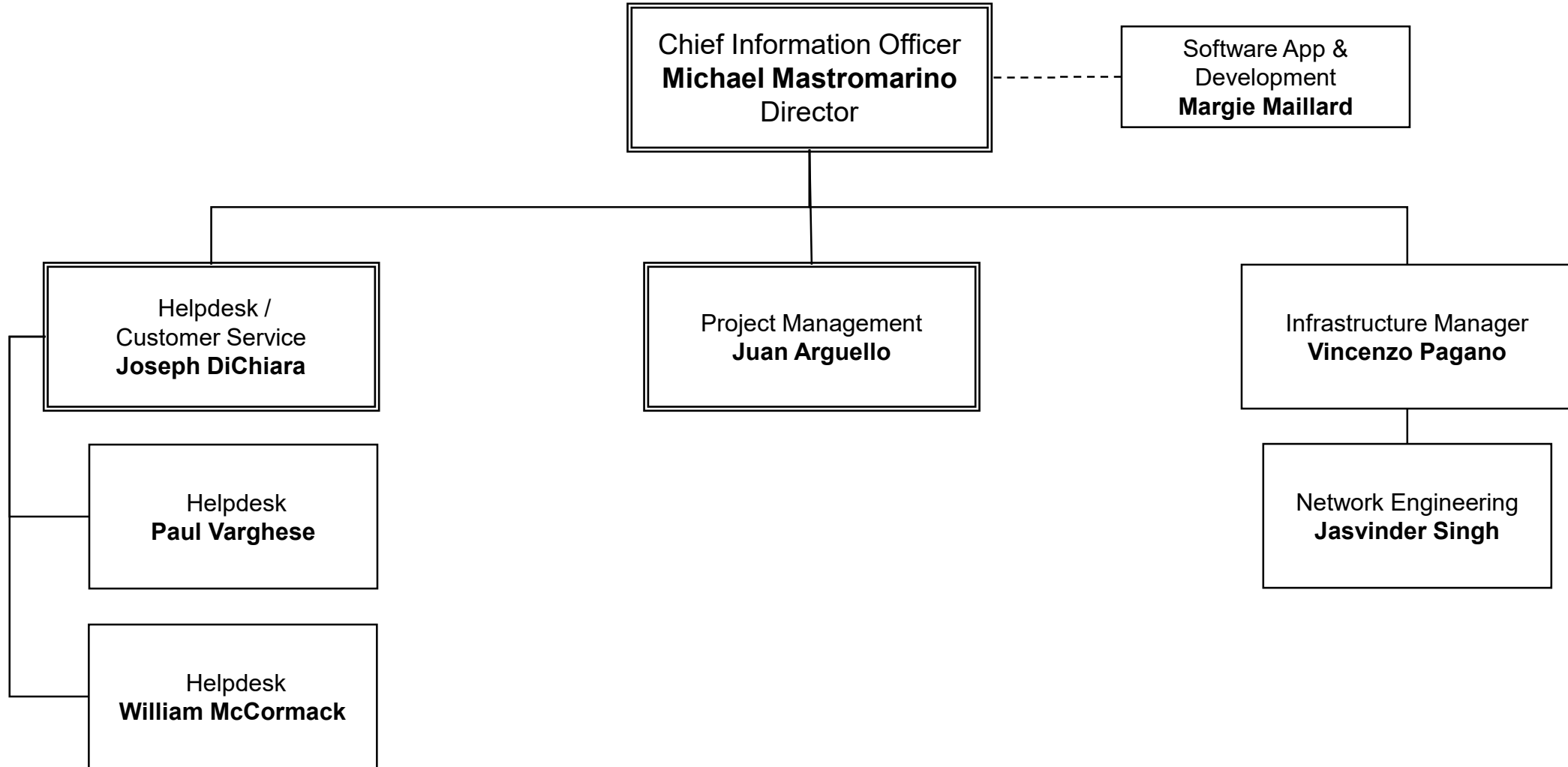



HUMAN RESOURCE SERVICES

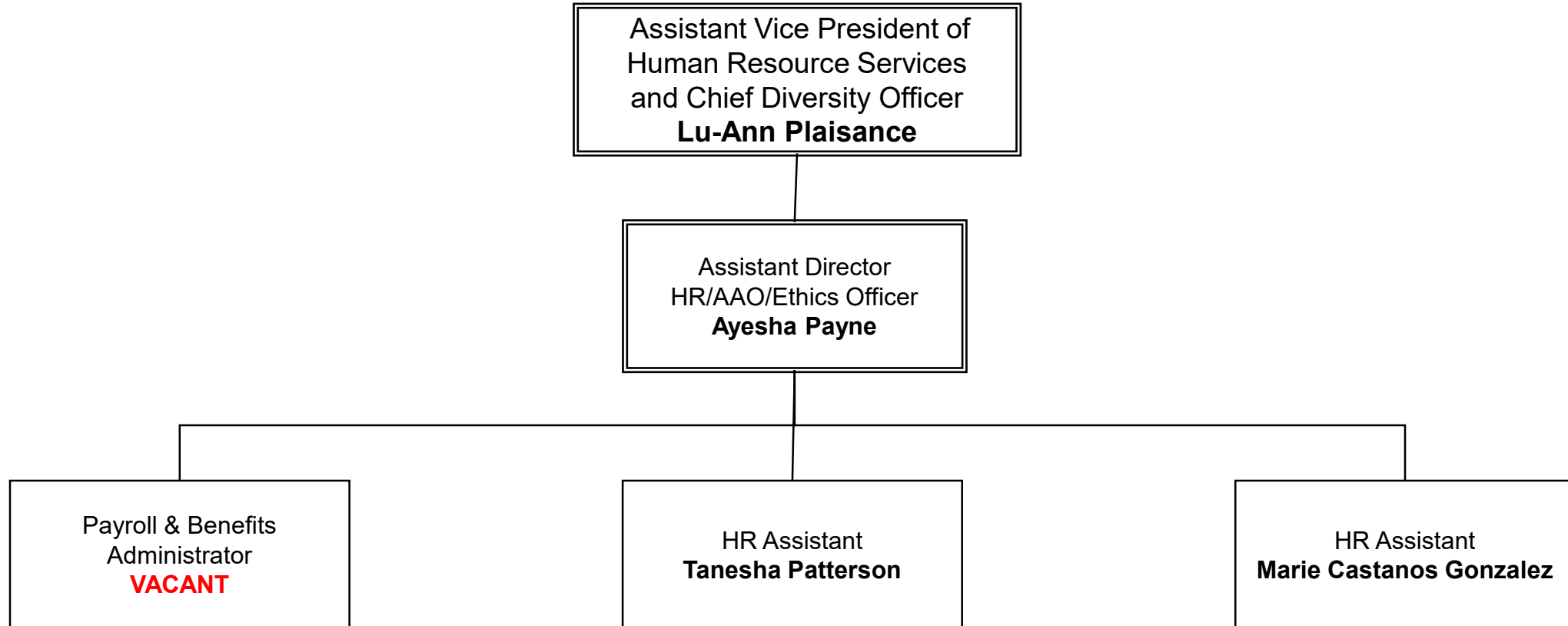



UNIVERSITY POLICE

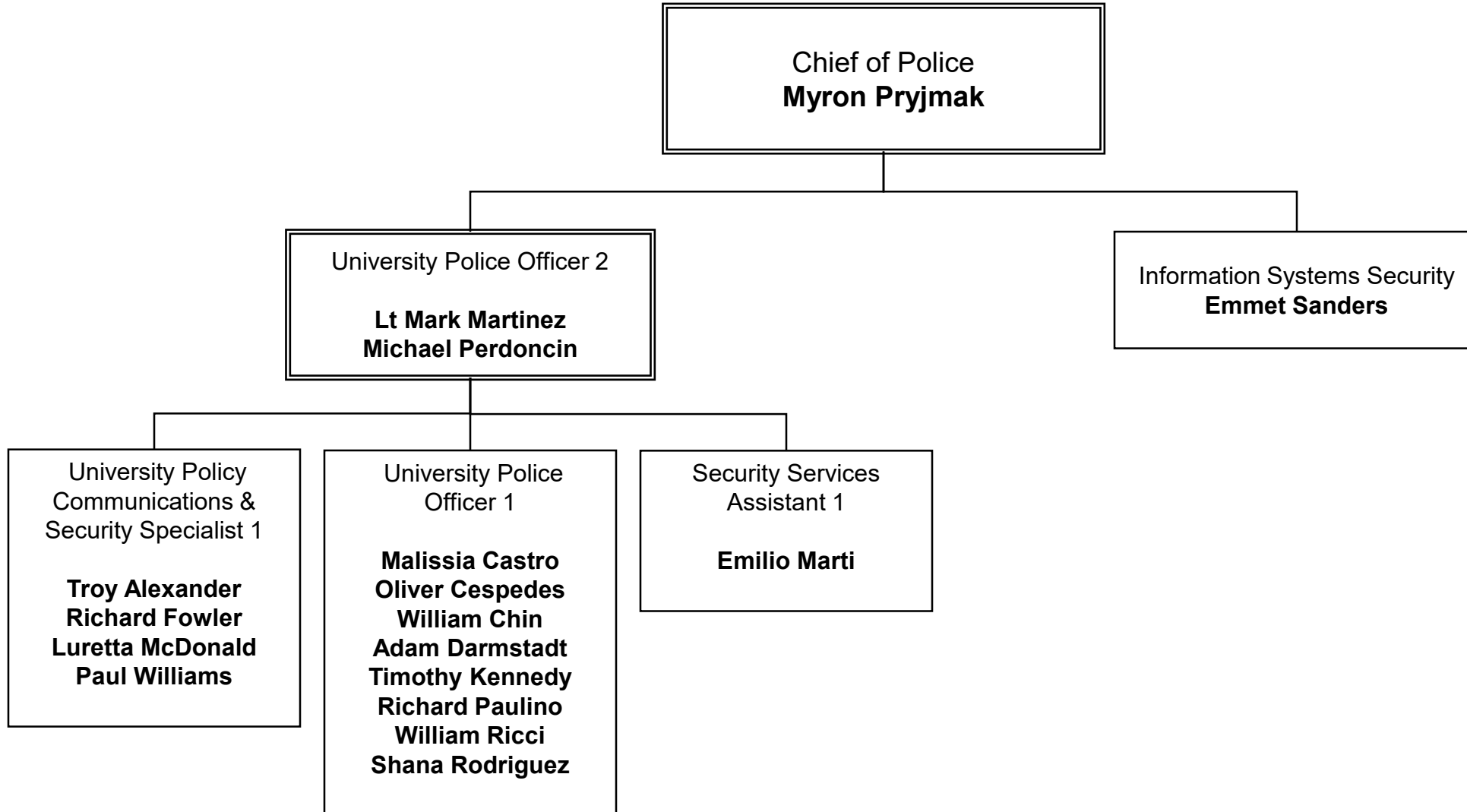

TRAINING SHIP EMPIRE STATE VI

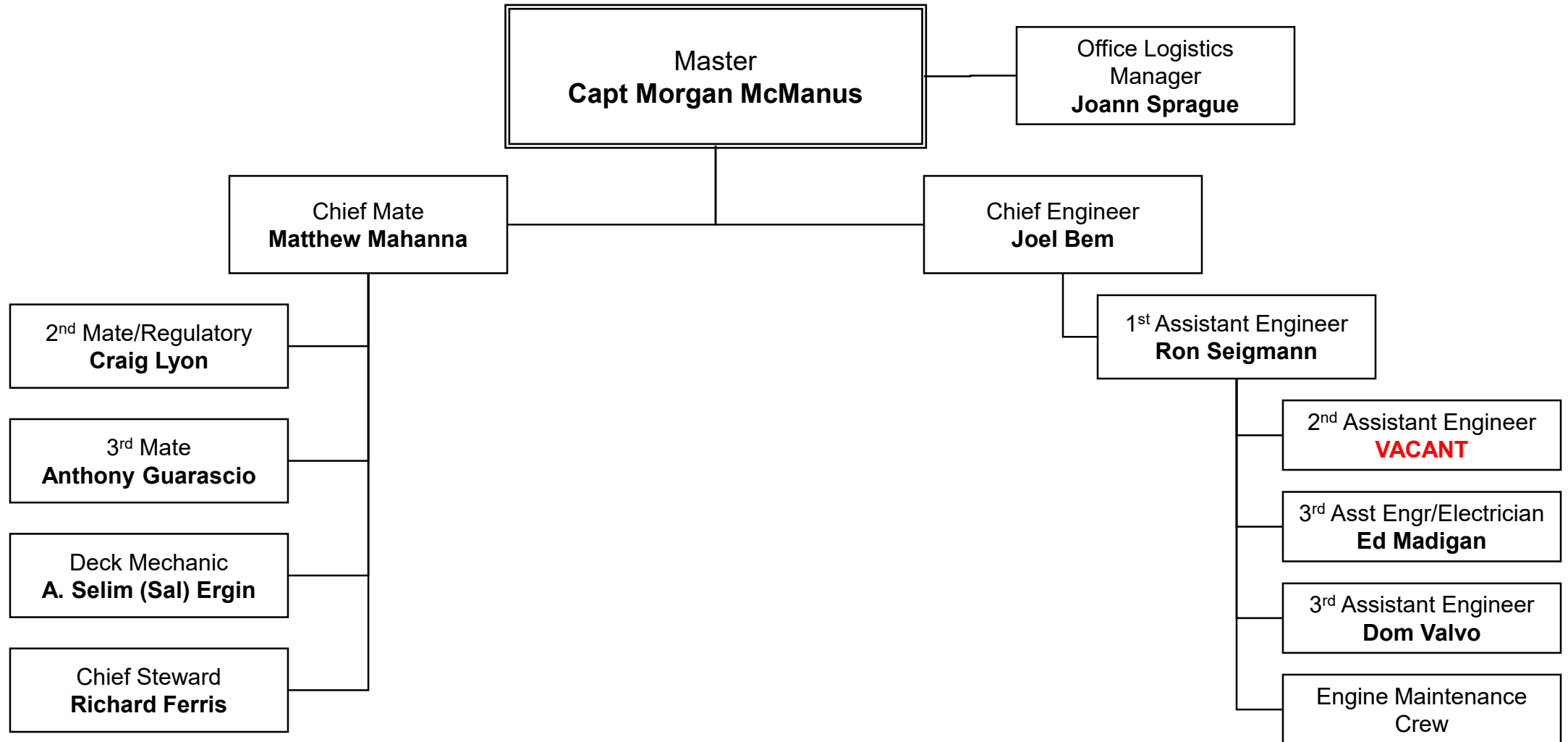



INSTITUTIONAL ADVANCEMENT

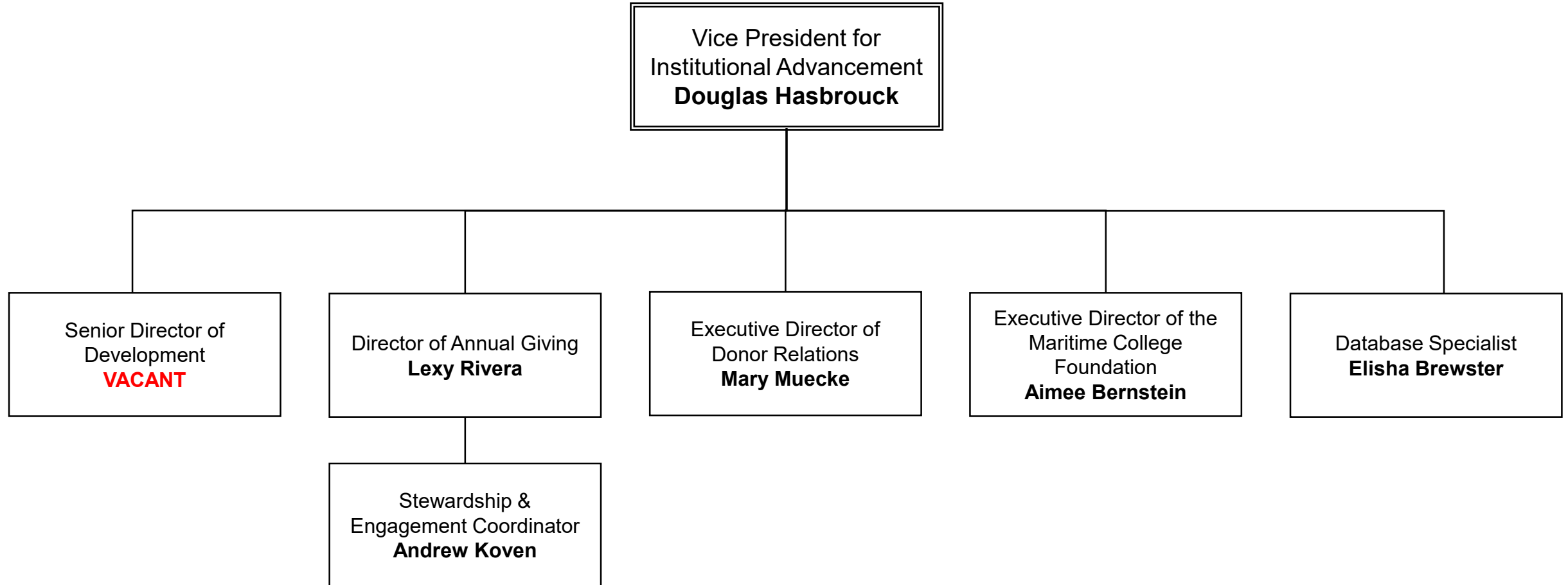



MARITIME COLLEGE FOUNDATION
[The Foundation is an independent 501(c)(3) organization.]

